Retrospect

1958

Gc
977.202
B64ret
1958

Digitized by the Internet Archive
in 2011 with funding from
E-Yearbook.com

http://www.archive.org/details/retrospect1958bluf

ALLEN COUNTY PUBLIC LIBRARY
3 1833 03419 8231
GC 977.202 F64ret 1954
Retrospect

L. E. Templin

The Senior Class Presents

the 1958 RETROSPECT

B.H.S.
Bluffton, Indiana

Allen County Public Library
900 Webster Street
PO Box 2270
Fort Wayne, IN 46801-2270

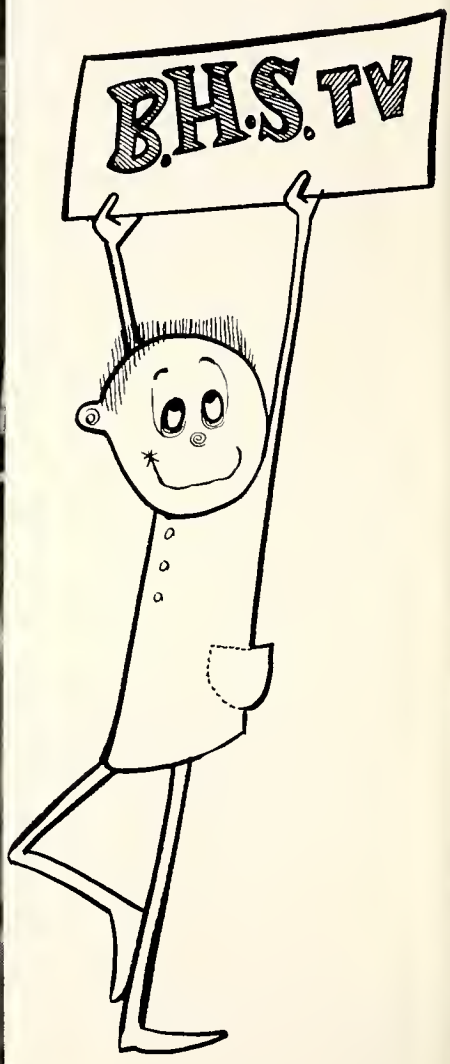

Scenes from our biggest production

Focus your eyes on channel 1958 over BHS to the program Retrospect! This program, designed for your pleasure and entertainment, will bring you glimpses of the personalities and events which have made this school year so memorable. If you watch carefully, you may even see yourself in Retrospect. . . .

Above: Gregg, Ulmer, Geels, and Haifley show that democracy is practiced in high school.

Right: Someone tried to go through school the hard way!

Lower left: Landis, Reed, B. Gerber, V. Gerber, Dentel, and Brown enjoy after-school fun at the State Forest.
Lower right: Moon hands Kemp a BHS-TV Guide.

Contents

FACULTY 5 - 12

CLASSES 13 - 30

ACTIVITIES 31 - 46

SPORTS 47 - 59

Faculty

Superintendent

Edwin E. Prible has been superintendent of Bluffton's schools for the past two years. We sincerely appreciate his services in our behalf. Our best wishes to you, Mr. Prible. as you continue to strive for a well-balanced educational program!

Principal

Always ready to help students and teachers, Fred F. Park efficiently supervises classes and extra-curricular activities. Mr. Park, in addition to his administrative duties, guides the Student Council, the Comet staff, and the Retrospect business staff. His friendly manner, witty ways, and serious thinking have led us successfully through our high school career.

Producers of the show

Above: Marilyn Neuenschwander, secretary, finds her day is busy with the many details of school life. Though occupied with keeping important records, she cheerfully helps all members of the school community whenever and wherever she can.

Upper left: H. D. Brickley has shown his interest in Bluffton's young people by serving on the school board for seventeen years. He is now president of the board. Dr. Brickley is one of Bluffton's leading physicians.

Left: Craven Emshwiller is serving his third year on the school board. He is treasurer. Mr. Emshwiller is well known to the student body due to his enthusiastic interest in high school athletics. Mr. Emshwiller is a local tax accountant.

Lower left: Charles Weterick is secretary of the board. He is serving his first year as a member of this group. Mr. Weterick is a druggist in Bluffton.

MARY E. BEITLER

B.S., M.S., Ball State Teachers College. English, Health, and Physical Education. G.A.A. Sponsor, Junior Class Play Assistant Director, Freshman Class Sponsor.

ROBERT N. BENNETT

B.M., Butler University, Ball State Teachers College. Business and Commerce. Ticket Chairman, Freshman Class Sponsor.

PHYLLIS A. BERNDT

B.S., Ball State Teachers College. Vocational Home Economics. Y-Teens Sponsor, 4-H Sponsor.

LOIS S. BODKIN

A.B., Indiana State Teachers College. English and Latin. Latin Club Sponsor, Junior Class Play Assistant Director, Sophomore Class Sponsor.

RALPH A. BROMAN

A.B., Ball State Teachers College. Science and Mathematics. Arc of Alpha Science Club Sponsor.

GENEVIEVE CHRISTIAN

B.S., M.A., Ball State Teachers College. Library Science. Student Librarians Sponsor and Senior Class Play Assistant Director.

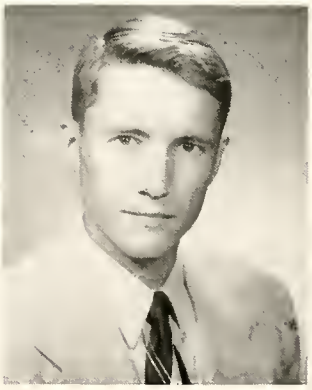

EUGENE M. EDINGTON

B.S., M.S., Ball State Teachers College; Biology and Driver Training; Intramural Basketball Sponsor and Senior Class Sponsor.

M. JANE ELSMERE

B.S., Manchester College; A.M., Indiana University; English; Retrospect Sponsor; Quill and Scroll Sponsor; Senior Class Play Assistant Director, and Junior Class Sponsor.

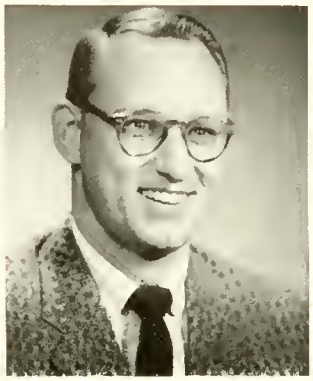

CHAD FORNSHELL

B.S., Indiana University; Biology and Driver Training; Head Track Coach; Assistant Basketball Coach; Assistant Cross Country Coach; Sophomore Class Sponsor.

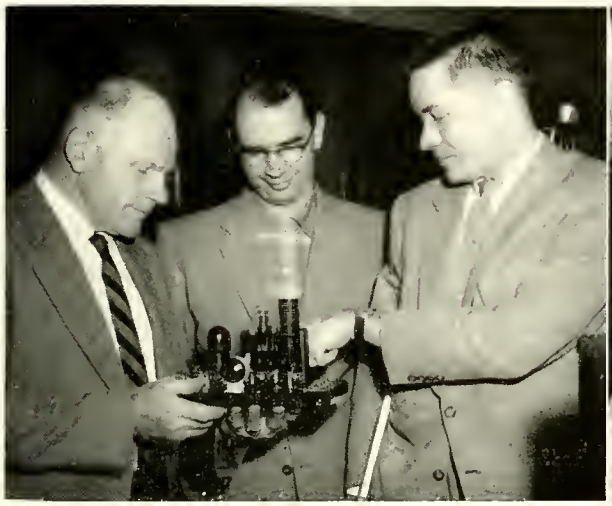

DONALD B. KEANE

B.S., Iowa State College; Civics and Economics; Head Football Coach, Assistant Baseball Coach, and Freshman Class Sponsor.

VIRGIL KIRKPATRICK

B.S., Earlham College; Ball State Teachers College; English, Health, and Physical Education; Head Basketball Coach; Baseball and Cross Country Coach, and Sophomore Class Sponsor.

JOSEPH F. LARMORE

B.S., Ball State Teachers College; Industrial Arts and Shop Mathematics; Official Timer and Junior Class Sponsor.

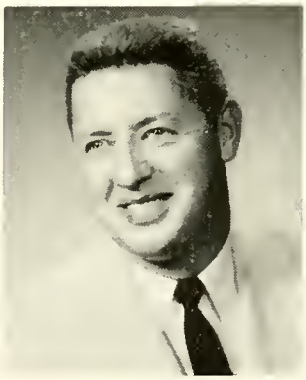

EDWIN R. McNOWN

A.B., Indiana University; English; Director of Dramatics, Thespian Sponsor, and Freshman Class Sponsor.

NANCY A. NAUMAN

B.S., Ball State Teachers College; Vocal Music; Director of Girls Chorus, Mixed Chorus and Teen-Tones.

HAROLD C. PETTYJOHN

B.S., Ball State Teachers College; Mathematics; Arc of Alpha Science Club Sponsor and Sophomore Class Sponsor.

MARGARET POWERS

A.B., DePauw University; Commerce; National Honor Society Sponsor and Senior Class Sponsor.

ARTHUR L. REED

B.M., B.M.E., Indiana University; Instrumental Music; Director of Concert and Marching Band.

LAWRENCE E. TEMPLIN

B.S., Tri-State, Manchester College; Printing and Drafting; Athletic Board, Athletic Director, Intramural Bowling and Golf, and Sophomore Class Sponsor.

LLOYD A. ULMER

B.S., Ball State Teachers College; History; Hi-Y Sponsor and Junior Class Sponsor.

ADRIEN WITKOWSKI

B.S., Ball State Teachers College; Art; Dabblers Club Sponsor.

JAMES WOOLSEY

B.S., Purdue University; Biology and Vocational Agriculture; F.F.A. Sponsor and 4-H Sponsor.

Glimpses of the directors

Upper: Mr. Woolsey explains an intricate feature of the milking machine to an ag class.

Left: Mrs. Christian helps Miss Powers and Mr. Edington find reference material in the library.

Lower left: Mr. Park leads a planning session for future programs.

classes

Ruth Arend
She will attend Ball State Teachers College. Ruth plans a career in elementary teaching. General Course. Y-Teens 2, 3, 4; Cheer Block 1, 2, 3, 4; Latin Club 2, 3; Junior Town Meeting 3.

Larry Arnold
Larry plans to further his education by either going to International Business College or by joining the United States Air Force. General Course. Retrospect staff 4; Track 4; Intramural Basketball 3, 4.

Connie Booth
"Boothie" would like to become an IBM operator. Commercial Course. Student Council 4; Y-Teens 2, 3, 4; Comet 4; Cheer Block 1, 2, 3, 4.

Byrl Bowman
Byrl's favorite dream is to become a professional baseball player. Academic Course. National Honor Society 4; Hi-Y 3, 4; Band 1, 2, 3; Arc of Alpha 4; Basketball 1, 2, 3, 4; Baseball 1, 2, 3, 4; Track 3, 4; Cross Country 4.

SENIORS—Elect Class Officers,

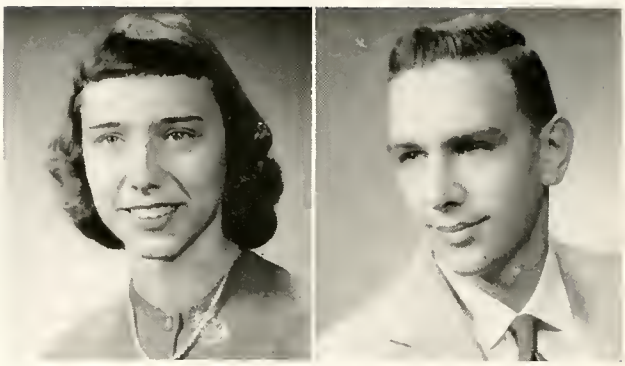

Larry Bachelor
"Bach" plans to enter either the United States Military Academy at West Point or Butler University. Academic Course. Class Pres. 1; Retrospect editor 4; National Honor Society 3, 4; Hi-Y 2, 3, 4; Arc of Alpha 3, 4; Latin Club 2; Student Council 1, 2, 3, 4; Football 1, 2, 3, 4.

Patricia Barton
During her high school days, Pat has worked hard on her subjects. She believes she will marry after graduation. General Course. Y-Teens 4; Band 1, 2, 3; Cheer Block 4.

Donna Bennett
Her favorite pastime is watching television. "Donnie's" plans are not definite concerning after graduation. Commercial Course.

Chester Bercot
Chester plans to enlist in one of the armed services. He will later become a farmer. General Course. F.F.A. 1, 2, 3, 4; Intramural Basketball 1, 2, 3, 4.

Mary Lou Betz
After graduation, Mary plans to attend a beauty college in Fort Wayne. She has many hobbies but believes cooking and reading are her favorites. Home Economics Course.

Gene Bierie
Gene will continue his athletic interests when he enters college next fall. Academic Course. National Honor Society 4; Hi-Y 2, 3, 4; Latin Club 2; Arc of Alpha 3, 4; Football 1, 2, 3, 4; Basketball 1, 2, 3, 4; Junior Play 3; Senior Play 4.

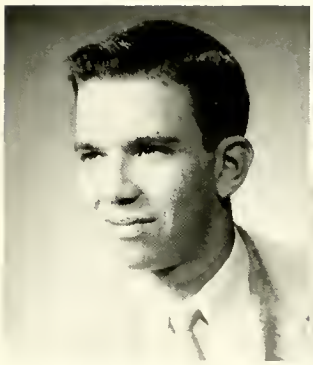
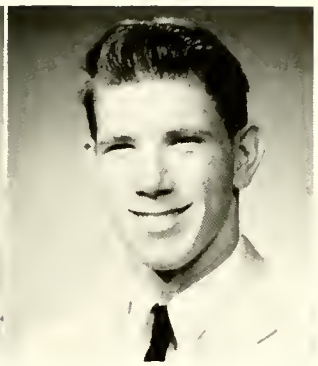

Carolyn Clark
"Clarkie's" plans are uncertain, but the business world will probably claim her. General Course. Class Secretary 3; Y-Teens 2, 3, 4; Comet 4; Cheer Block 1, 2, 3, 4; Latin Club 2; Thespians 4.

Ancil Cotton
Majoring in Industrial Arts at Ball State Teachers College will keep Ancil busy. He will join the United States Air Force after college. Academic Course. Hi-Y 2, 3, 4; Arc of Alpha 3; Latin Club 2; Band 1, 2, 3, 4.

Jovanna Crandall
Jovanna will fulfill an ambition when she becomes a nurse. She will take her training at St. Joseph's Hospital. General Course. Y-Teens 2, 3, 4; Cheer Block 1, 2, 3; Latin Club 2; Thespians 3, 4; Junior Play 3.

Harold Creed
Athletic "Horse" will use his abundant energy in the business world. General Course. Hi-Y 2, 3, 4; Football 1, 2, 3, 4; Basketball 1, 2, 3, 4; Track 1, 2, 3, 4; Baseball 1, 2, 3, 4; Mile-relay record team 1.

Ronnie Cupp
"Cuppy" desires a career in X-ray technology. Academic Course. Class Vice-Pres. 1, 2, 3; Hi-Y 2, 3, 4; Latin Club 2; Thespians 3, 4; Basketball 1, 2, 3, 4; Baseball 2, 3; Junior Play 3; Senior Play 4.

Carolyn Daniels
Carolyn won the Betty Crocker "Homemaker of Tomorrow" contest in our school. She will attend Ball State Teachers College. General Course. Retrospect staff 4; Y-Teens 2, 3, 4; Cheer Block 1, 2, 3, 4; Comet Staff 4.

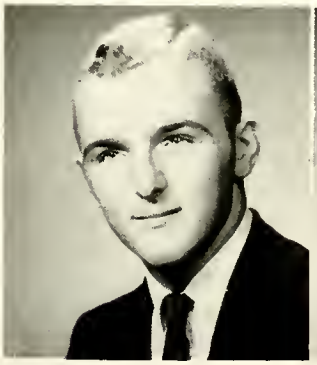

David Butler
Dave will attend Notre Dame University. He plans a career in mechanical engineering. Academic Course. Retrospect staff 4; Hi-Y 2, 3, 4; Arc of Alpha 3, 4; Latin Club 2; Football 1, 3, 4; Wrestling 1, 2, 4.

Richard Campbell
Ball State Teachers College will probably be Dick's next address. General Course. Hi-Y 3, 4; Football 3, 4; Wrestling 1, 3; Track 1; Baseball 3; Intramural Basketball 2, 3, 4; Intramural Bowling.

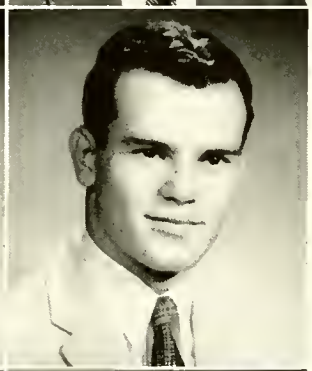
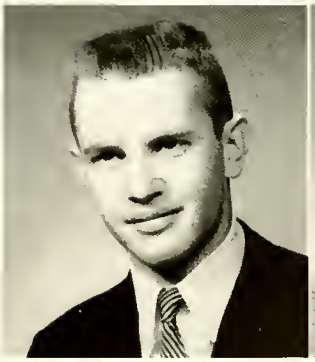

William Fair
Bill will study engineering at Purdue University. Academic Course. National Honor Society 3, 4; Hi-Y 2, 3, 4; Arc of Alpha 3, 4; Latin Club 2; Football 1, 2, 3, 4; Wrestling 2, 3, 4; Track 1, 2, 3, 4.

Phyllis Farling
Wedding bells sound the way to this senior's future. General Course. Retrospect staff 4; National Honor Society 4; Y-Teens 2, 3, 4; Cheer Block 1, 2, 3, 4; Girls Chorus 1, 3, 4; Comet staff 4; Latin Club 2.

Present January Thaw,

Richard Foster
After graduation, he plans to further his education by attending college. General Course. Hi-Y 4; Thespians 4; Cross Country 4; Basketball 3, 4; Track 4; Baseball 4; Intramural Basketball 2; Senior Play 4.

Jim Franze
"Frankie" will become one of the employed immediately after graduation. General Course. Intramural Basketball 1, 2, 3, 4.

Jerry Gregg
By a deft stroke with the grease paint, Jerry helped transform classmates into strangers for the class plays. Her talent will be valuable in her future career. General Course. Y-Teens 4; Cheer Block 4; Thespians 3, 4.

Paul Grimes
Paul is noted for his excellent trumpet playing in the band. General Course. Hi-Y 2, 3, 4; Band 1, 2, 3, 4; Arc of Alpha 3; Latin Club 2; Intramural Bowling 3.

Pose for "Retro" Editors,

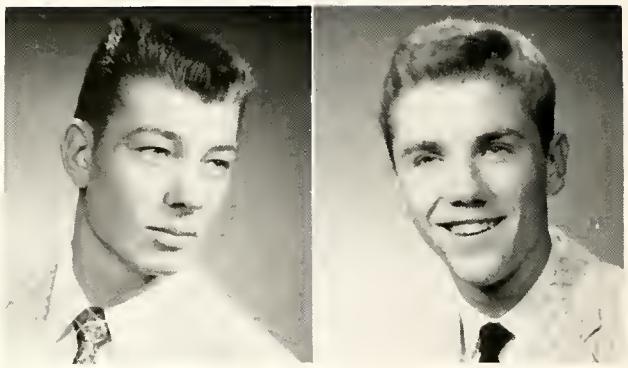

Sue Frauhiger
Pert and pretty Sue will attend Ball State Teachers College. General Course. Retrospect staff 4; Y-Teens 2, 3, 4; Cheer Block 1, 2, 3, 4; Comet staff 4; Student Librarian 3, 4; Latin Club 2; Thespians 4; G.A.A. 4; Senior Play 4.

Shirley Geels
"Sag" may attend International Business College. General Course. Class Sec. 2; Class Treas. 3, 4; Y-Teens, 2, 3, 4; Cheer Block 1, 2, 3, 4; Comet staff 3, 4; Latin Club 2; Thespians 4; Yell Leader 1.

Ronald Gehrett
Ron's theme song will be "The Marine's Hymn" soon after graduation. He plans to enlist in the United States Marine Corps. General Course. Intramural Basketball 2.

Eugene Gelow
The United States Navy will keep Gene busy for the next few years. General Course. Hi-Y 2, 3, 4; Mixed Chorus 1, 3, 4; Comet staff 2, 3; Student Librarian 3; Arc of Alpha 3; Latin Club 2; Thespians 3, 4; Junior Play 3; Senior Play 4; Student Council 4.

Suzanne Gerber
Sue hopes to get a good job after graduation. General Course. Class Sec. 1; Y-Teens 2, 3, 4; Cheer Block 1, 2, 3, 4; Mixed Chorus 1, 2, 3; Girls Chorus 1, 2, 3; Teen-Tones 3.

Richard Gibson
"Hoot" may attend International Business College. General Course. Retrospect staff 4; Hi-Y 3, 4; Track Mgr. 2; Basketball 1; Basketball Mgr. 3, 4;

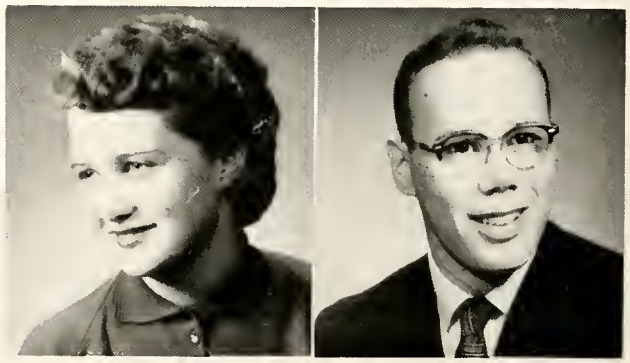

Anne Hartnett
Anne transferred to Bluffton from Berne. Her future plans are uncertain. Commercial Course. G.A.A. 3, 4.

Rita Hartnett
Rita has not decided upon her goal for the future. General Course.

Dolly Hasinbiller
Popular Dolly plans to further her education. Academic Course. Class Pres. 3; National Honor Society 4; Quill and Scroll 3, 4; Student Council 3, 4; Student Librarian 1, 2, 3, 4; Arc of Alpha 3, 4; Psi Iota Xi Ring; D.A.R. Good Citizen Award.

William Heller
Bill's plans for the future are uncertain. Academic Course. National Honor Society 4; Student Council 1, 2, 4; Hi-Y 3, 4; Arc of Alpha 3, 4; Football 1, 2, 3, 4; Basketball 1, 2, 3; Track 1, 2; Baseball 1, 2.

Sue Helms
Sue has produced many excellent drawings in art class. General Course. Y-Teens 2, 3, 4; Comet 1, 2, 3; Cheer Block 1, 2, 3, 4; Freshman Cheer Leader; Latin Club 2; Thespians 4; Junior Class Play.

Robert Henry
Bob will one day be a fine engineer. Academic Course. Retrospect staff 4; National Honor Society 3, 4; Student Council 4; Hi-Y 2, 3, 4; Arc of Alpha 3, 4; Football 1, 2, 3, 4; Basketball 1, 2, 3, 4; Senior Class Play.

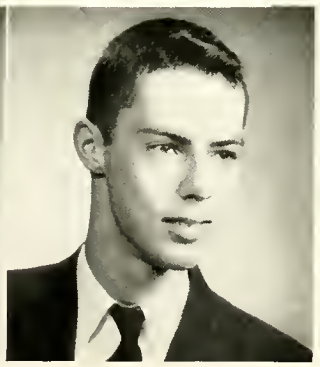

Heather Haifley
Heather aspires to be an interior decorator. Commercial Course. Y-Teens 2, 3, 4; Cheer Block 2, 3, 4; Glee Club 4; Thespians 3, 4; G.A.A. 2.

Janet Hammond
Janet has been a truly outstanding 4-H member. She hopes to enroll in Ravenscroft Beauty College next year. Commercial Course. Cheer Block 1, 2; 4-H 1, 2, 3, 4.

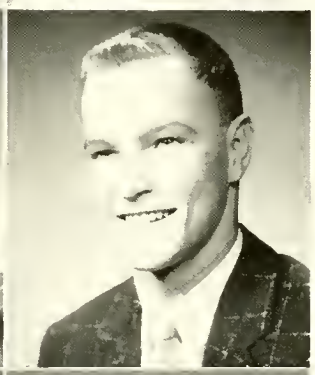
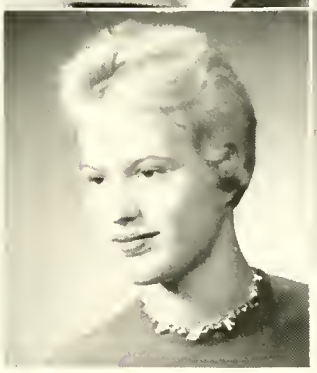
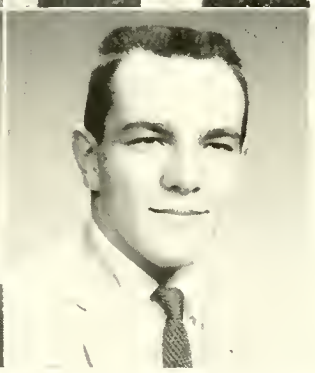

Marilyn Higgins
Marilyn is happiest when she is playing the piano. General Course. Y-Teens 2, 3, 4; Cheer Block 1, 2, 3, 4; Glee Club 2; Latin Club 2; Thespians 3, 4; Senior Class Play.

Brian Hoffacker
This lad is always probing further into the subject than is called for in the assignment. Academic Course. Hi-Y 3, 4; Band 1, 2, 3, 4; Latin Club 2; Intramural Basketball 3, 4.

Purchase Cream Cords,

Julia Holloway
Here is a girl who can sew a fine seam and cook a tasty dish. General Course. 4-H 1, 2, 3, 4; G.A.A. 3.

Steven Holloway
Steve will get a job after graduation. General Course. Arc of Alpha 3; Football 1; Basketball 1, 2, 3; Track 1; Intramural Basketball 4.

Bette Kistler
It's Bette's smiling face you see when you make your purchases in the school store. General Course. Class Treas. 1; Retrospect Staff 4; National Honor Society 4; Student Council 3, 4; Y-Teens 2, 3, 4; Pres. 4; Cheer Block 1, 2, 3, 4; Glee Club 1; Latin Club 2; Junior Class Play.

Philip Kneuss
He tells us his nickname is "Wendell." General Course. Hi-Y 2, 3, 4; Latin Club 2; Football 1, 2, 3, 4; Wrestling 3, Basketball 1, 2; Track 1; Intramural Basketball 3, 4; Intramural Bowling 4.

Run Concession Stand,

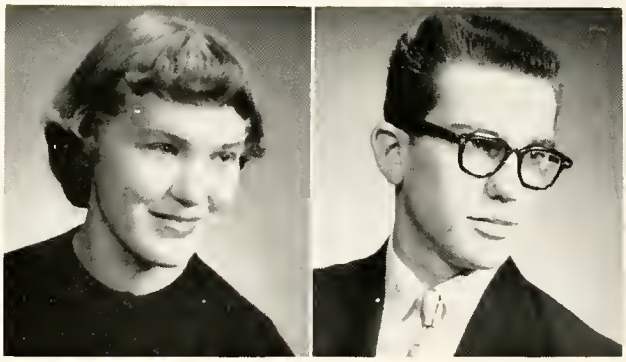

Patricia Hunter
Drawing and horse-back riding are her favorite pastimes. Pat plans to become a commercial artist. Commercial Course. Band 2; Thespians 3, 4; Dabblers 1, 2, 3, 4.

William Inskeep
Bill is going to get a job after graduation. Industrial Arts Course. F.F.A. 1, 2, 3, 4; Intramural Basketball 3, 4.

Bertil Johansson
Since his arrival in America, Bert has been busy making speeches about his impressions of America and his own native Sweden. General Course. Hi-Y 4; Cross Country 4; Athletic Council.

Sally Jo Johnson
Sally is a loyal supporter of the Tigers. She will attend International Business College next year. Commercial Course. Y-Teens 2, 3, 4; Cheer Block 1, 2, 3, 4; G.A.A. 1.

Maxine Keller
"Max" isn't certain, but she thinks she hears the airline field calling. Commercial Course. Y-Teens 4; Cheer Block 1, 2, 3, 4; Thespians 3, 4; G.A.A. 1.

Ronald Kemp
Ron moved to Bluffton from Fort Wayne in his junior year. His immediate plans include getting a different car. General Course. Student Council 3; Mixed Chorus 4; Football 3, 4; Basketball 3, 4; Track 3, 4.

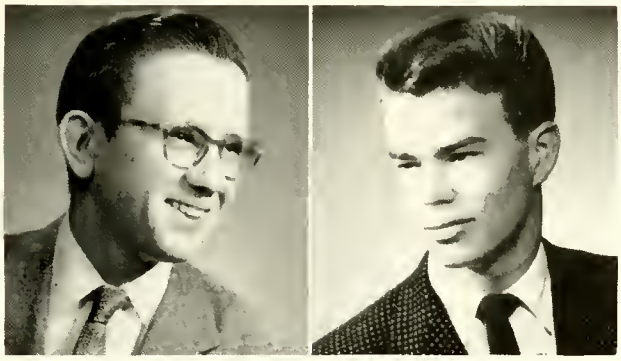

Jack Liby
"Liber" will vacation in Florida. After that he will attend linotype school. General Course. Hi-Y 2, 3, 4.

Marilyn Malmstrom
"Monte" should be an excellent teacher after four years at Ball State Teachers College. Academic Course. National Honor Society 4; Y-Teens 3, 4; Comet 3, 4; Cheer Block 4; Band 3; G.A.A. 3, 4; Senior Class Play.

Kay Marsh
Kay will major in either sociology or elementary education at Indiana University. Academic Course. Y-Teens 2, 3, 4; Comet 2, 4; Cheer Block 1, 2, 3, 4; Student Librarian 2, 3; Arc of Alpha 3; Latin Club 2; Thespians 3, 4; G.A.A. 1, 2, 3; Junior Class Play.

Ron Maxson
Ron will take a course in X-Ray technology at the Lutheran Hospital. Academic Course. Hi-Y 2, 3, 4; Cheer Leader 4; Mixed Chorus 1, 2, 3, 4; Latin Club 2; Thespians 4; Senior Class Play.

Richard Mettler
"Red" says his hobby is eating pizza with Italian salad. Academic Course. Hi-Y 2, 3, 4; Arc of Alpha 3; Latin Club 2; Football 2, 3, 4; Basketball 1, 2; Tennis 1, 2; Intramural Basketball 3, 4; Senior Class Play.

Mary Micklitsch
After training at Warner's Beauty College, it's marriage for Mary. Academic Course. Student Council 1, 4; Y-Teens 2, 3, 4; Cheer Block 1, 2, 3, 4; Latin Club 2; Twirler 3, 4; Arc of Alpha 3; Thespians 3, 4; G.A.A. 1, 2, 3, 4, Pres. 4.

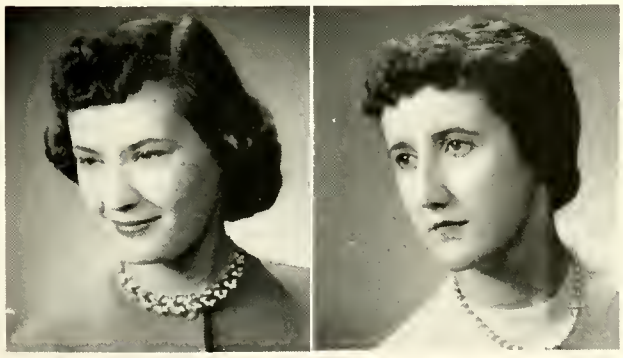

James Krill
Jim was responsible for much of the fine lighting witnessed in the Junior and Senior Class Plays. General Industrial Arts Course. Hi-Y 2, 3, 4; Rifle Club 1; Intramural 1 and 2.

Donald Lenoard
"Rebel" plans to study electrical engineering at Indiana Technical. General Course. Hi-Y 2, 3, 4; Arc of Alpha 3, 4; Cross Country 4; Basketball 1, 2, 3, 4; Baseball 1, 2, 3, 4.

Barbara Miller
Barb is a loyal Tiger fan who seldom misses a game. General Course. Class Secretary 4; Retrospect Staff 4; Y-Teens 2, 3, 4; Cheer Block 1, 2, 3, 4; Latin Club 2; Thespians 3, 4; Senior Class Play.

Loretta Miller
It is Loretta's hope to become a nurse. Academic Course. Y-Teens 2, 3, 4; Cheer Block 1, 2, 3, 4; Twirler 1, 2, 3, 4; Arc of Alpha 3; Latin Club 2; Thespians 3, 4; G.A.A. 1, 2, 3, 4.

Sponsor Dances,

James Mittlestedt
Jim will work in a garage this summer and study diesel mechanics next fall. Industrial Arts Course.

Frederick Murray
Fred would like to become a coach. Academic Course. Student Council 3; Hi-Y 2, 3, 4; Arc of Alpha 3, 4; Latin Club 2; Cross Country 4; Football 1; Basketball 1, 2, 3, 4; Baseball 1, 2, 3 4.

Norman Shady
Norman will study pharmacy at Purdue University. Academic Course. Hi-Y 2, 3, 4; Band 1, 2, 3; Latin Club 2; Rifle Club 1.

Ray Shaw
Ray will study engineering at Purdue University beginning next fall. Academic Course. Retrospect Staff 4; National Honor Society 4; Hi-Y 2, 3, 4; Comet 3; Latin Club 2; Thespians 3, 4; Wrestling 1, 2, 3, 4; Student Council; Junior Class Play.

Receive Awards,

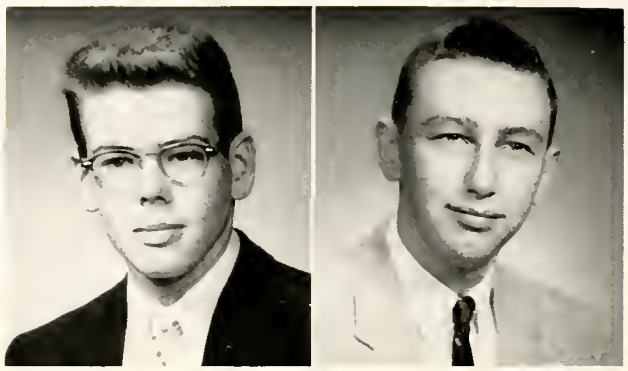

Earl Perry
Earl plans to join the army this summer. His favorite sports are swimming and baseball. General Course. Intramural Bowling 2, 3, 4; Intramural Basketball 2, 3.

Howard Perry
This lad would like to become a member of the United States Air Force. General Course. Intramural Basketball 3, 4.

Jerry Petzel
"Jake" finds real pleasure in working around cars and trucks. General Course. Hi-Y 2, 3, 4; Football 1, 2, 3, 4; Wrestling 3; Track 3, 4; Intramural Basketball 3, 4.

Joan Piety
She says her favorite pastime is eating pizza. Joan will attend Ravenscroft Beauty School next fall. General Course. Y-Teens 4; Glee Club 1, 3, 4; 4-H 1.

Leta Settle
Leta's ambition is to become a music teacher. She will enroll in Ball State Teachers College. General Course. Y-Teens 2, 3, 4; Cheer Block 4; Band 1, 2, 3; Chorus 4; Thespians 3, 4; G.A.A. 2, 3, 4; Junior Class Play.

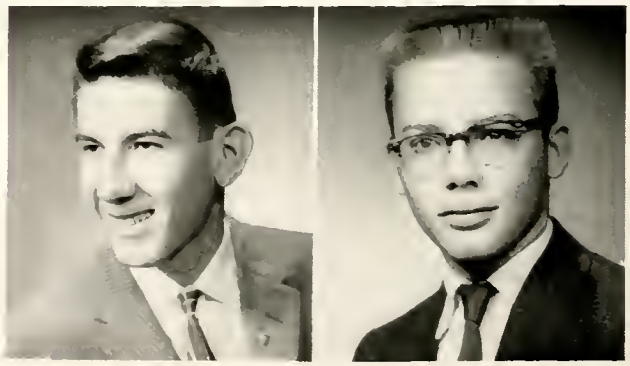

Michael Smekens
Mike will either join the United States Coast Guard or get a job in Bluffton. General Course. Hi-Y 2, 3, 4; Basketball 1; Track 2, 3, 4; Baseball 4; Intramural Basketball 2, 3, 4.

Vera Snider
Vera will continue her education. Academic Course. Retrospect Staff 4; National Honor Society 3, 4; Y-Teens 2, 3, 4; Comet 1, 2, 3, 4; Band 1, 2, 3; Glee Club 4; Mixed Chorus 4; Student Librarian 2; Arc of Alpha 3, 4; Thespians 3, 4; 4-H 1, 2, 3, 4; G.A.A. 1, 2, 3; State Scholastic Contests 1, 2; Junior Class Play.

Patricia Spade
She likes to listen to popular music and watch television. Her career plans are not definite. General Course. Y-Teens 2, 3, 4; Cheer Block 1, 2, 3, 4.

Eileen Steffen
She believes a secretarial job will be her future position. Her hobbies are drawing, painting, and cartooning. Commercial Course. Dabblers 1, 2, 3.

Lester Steffen
"Les" always manages to liven up a classroom. He likes music and cars. General Course. Band 2, 3, 4; Mixed Chorus 1, 3; Football 1, 3, 4; Wrestling Mgr. 2; Intramural Basketball 3, 4.

William Steury
Bill will study geology at Michigan State. National Honor Society 4; Student Council 4; Hi-Y 2, 3, 4; Comet 4; Arc of Alpha 3, 4; Latin Club 2; Thespians 3, 4; Football 1, 2, 3; Wrestling 1, 2, 3, 4; Track 1; Intramural Basketball 4; Junior Class Play.

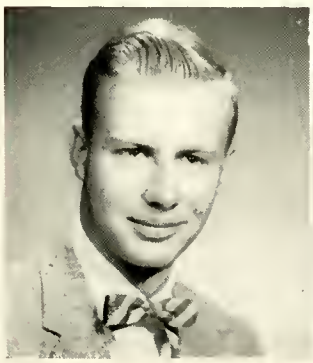

Carol Shoup
Carol transferred to Bluffton from West Unity, Ohio. She quickly became an outstanding member of the chorus here. Academic Course. Cheer Block 4; Glee Club 4; Mixed Chorus 4; Teen Tones 4; Senior Class Play.

Carolyn Sills
"Sillsie" plans to work at Lincoln Life in Fort Wayne. Her hobbies include writing and art. General Course. Cheer Block 2; Glee Club 1; Student Librarian 3, 4; G.A.A. 3.

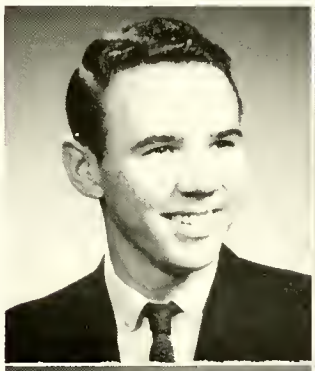

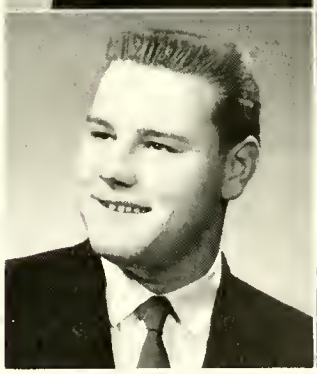
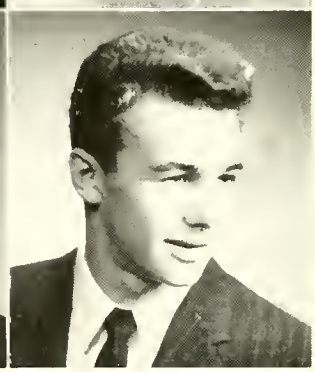

Robert Stout
He hopes to study automotive engineering at General Motors Institute. General Course. Hi-Y 3, 4; Student Council 2; Intramural Basketball 4.

Gloria Sult
Gloria hopes to receive a secretarial position. Commercial Course. Y-Teens 2, 3, 4; Cheer Block 1, 2, 3, 4; Glee Club 3; Mixed Chorus 3; Teen Tones 3; Latin Club 2.

Attend Baccalaureate,

Thomas Tangeman
Tom plans to study electronical engineering at college. Academic Course. Class Pres. 2, 4; National Honor Society 3, 4; Hi-Y 2, 3, 4; Pres. 4; Arc of Alpha 3, 4; Latin Club 2; Football 1, 2, 3, 4; Basketball 1, 2, 3, 4; Track 1, 3; Baseball 2, 3, 4; Student Council 2, 4.

Gertrude Taylor
"Gert's" plans for her future are still indefinite. Commercial Course. Y-Teens 2, 3, 4; Comet 3, 4; Cheer Block 1, 2, 3, 4; Glee Club 1, 2, 3; G.A.A. 2; Junior Class Play.

Larry Wible
Fishing and hunting are his hobbies. He will join one of the armed forces after graduation. Commercial Course.

Jane Williams
"Janie" works in the high school office. She is a faithful Tiger fan. General Course. Y-Teens 2, 3, 4; Cheer Block 1, 2, 3, 4; G.A.A. 1.

and Finally Commencement.

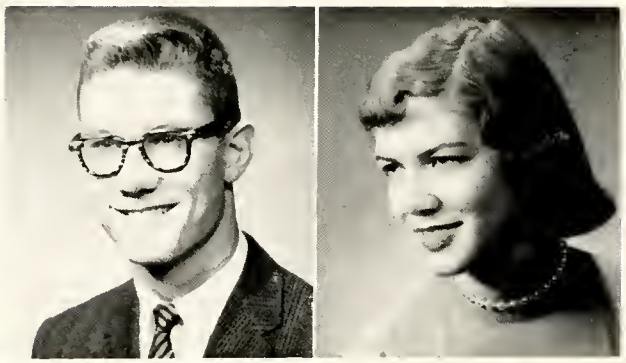

Judith Thompson
Judy has a real flare for journalism. Academic Course. Quill and Scroll 3, 4; Y-Teens 2, 3, 4; Comet 3, 4; Cheer Block 3, 4; Band 1, 2; Twirler 1, 2, 3; Drum Majorette 4; Student Librarian 3; Arc of Alpha 3; Latin Club 2; Thespians 3, 4; G.A.A. 1, 2.

James Tudor
Jim intends to join one of the armed forces after Commencement. His future occupation will be printing. General Course. Hi-Y 3, 4; Intramural Basketball 4; Rifle Club 1.

Carol Tuttle
Carol's hobby is playing and listening to records. Commercial Course. Art Club 4; Glee Club 1, 2, 3.

Connie Ulmer
She hopes to become a secretary in Lafayette. General Course. Y-Teens 2, 3, 4; Cheer Block 1, 2, 3, 4; Glee Club 1; Latin Club 2; Junior Class Play.

Rolland Vore
Coin collection and roller skating are his hobbies. Rolland will attend either Purdue University or Indiana Technical College. General Course. Retrospect Staff 4; Arc of Alpha 3, 4; Intramural Basketball 3, 4.

Wendell White
"Windy" will become a band instructor after attending Indiana University. General Course. Band 1, 2, 4.

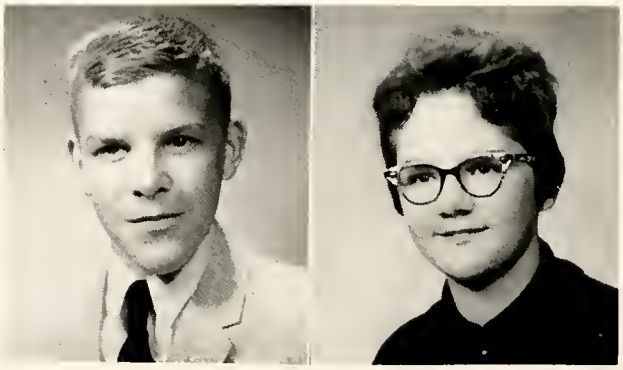

Senior History

The class of '58 found the Senior year was a busy one. On the opening day of school they took command of the football concession stand. They sponsored school dances which were held after the games.

Work began in earnest when the Retrospect staff was announced and the class play was chosen. "January Thaw," a comedy, was a rollicking success.

SENIOR OFFICERS: Miller, Secretary; Johansson, Ath. Council; Geels, Treasurer; Bachelor, V. Pres.; Tangeman, Pres.

Senior Members of the Cast

Through the chill winds of November, the Seniors combined civic duty and class profit by collecting scrap and selling it.

Time passed quickly. Announcements were ordered and caps and gowns were fitted in preparation for C-Day.

At Baccalaureate exercises and Commencement exercises, the Seniors listened carefully to the words of those who counselled them. When they turned their tassels, they realized they were now a part of the adult world.

SENIOR SPONSORS: Mr. Edington, Mr. Woolsey, Miss Powers.

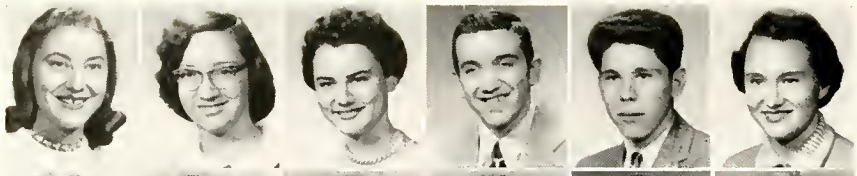

Row 1: Aeschliman, Alberson, Allen, Barton, Baumgartner, Beer.

Row 2: Betz, Boren, Brown, Bulger, Carnall, Carr.

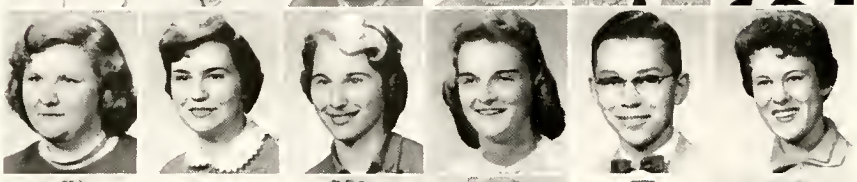

Row 3: Cary, Clanin, Clowser, Cockrell, Costello, Crandall.

Row 4: Davis, Davison, Decker, Dentel, Dunphy, Edington.

OFFICERS

Cockrell, Secretary; Reiff, Ath. Council; Bulger, Vice Pres.; Geels, Pres.; Decker, Treas.

SPONSORS

Mrs. Elsmere, Mr. Larmore, and Mr. Ulmer.

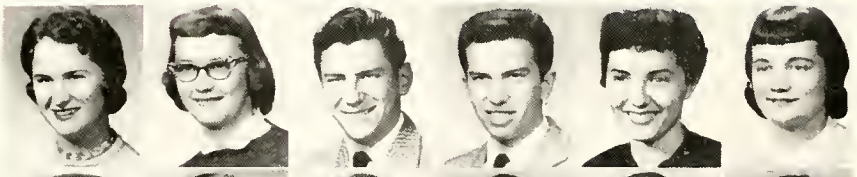

Row 5: Fetters, J. Flowers, R. Flowers, Fuller, Gavin, Geels.

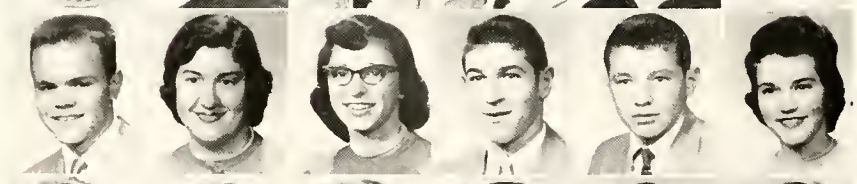

Row 6: Geisel, B. Gerber, V. Gerber, Gilgen, Gray, Guthrie.

Row 7: Harris, Hawkins, Heckman, Heyerly, Hite, Knowles.

Row 8: Landis, Larmore, Lockwood, Markley, Milby, C. Mitchell.

Row 1: R. Mitchell, Monroe, Moon, Moser, Myers, McFarren.

Row 2: Nicholson, Noonan, Orr, Pence, Petzel, Phillabaum.

Row 3: Prible, Quinones, Redding, Reed, Rehbein, Reiff.

Row 4: Rice, Romine, Ross, J. Rothgeb, R. Rothgeb, Rudy.

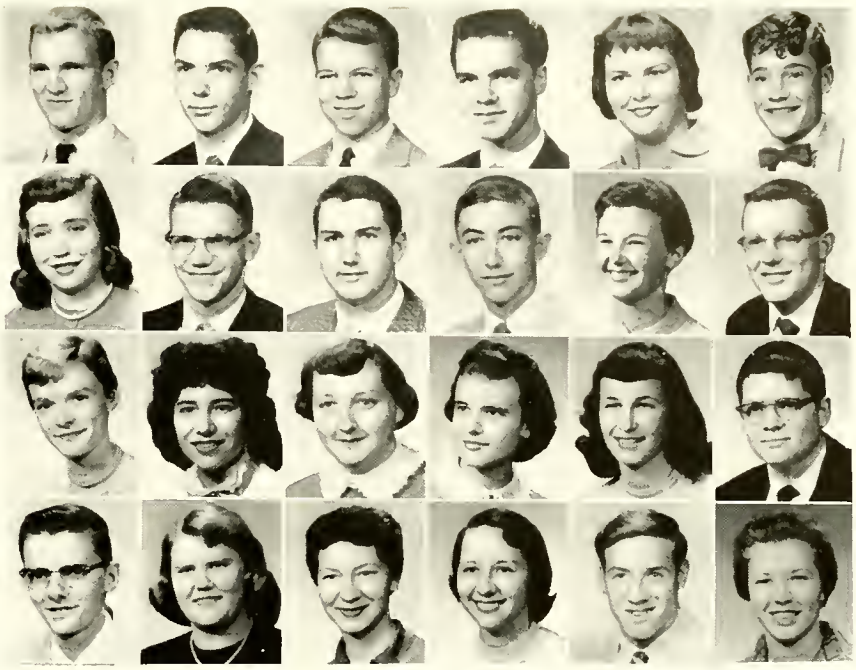

JUNIORS—Work their way into starring roles.

The talent of the Junior Class is making its entrance. The feature of the year was the arrival of bright and shiny class rings.

They are also responsible for the sweat shirts everyone is wearing. With the profit from these, they entertained the Seniors at the annual Junior-Senior Reception.

This spring they presented their award winning class play, "The Little Dog Laughed."

Row 5: Rush, Schenkel, Scott, Shady, Sheets, Sliger.

Row 6: Snider, Sowards, Sprunger, Strain, Stuck, Swyers.

Row 7: Taylor, Tuttle, Ulmer, Walters, White, Williams.

Row 8: Young.

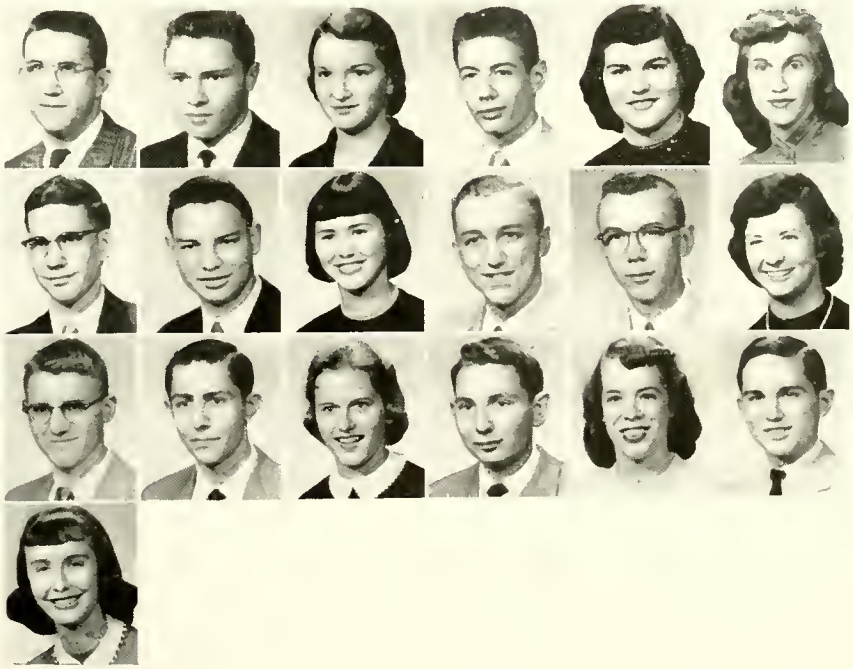

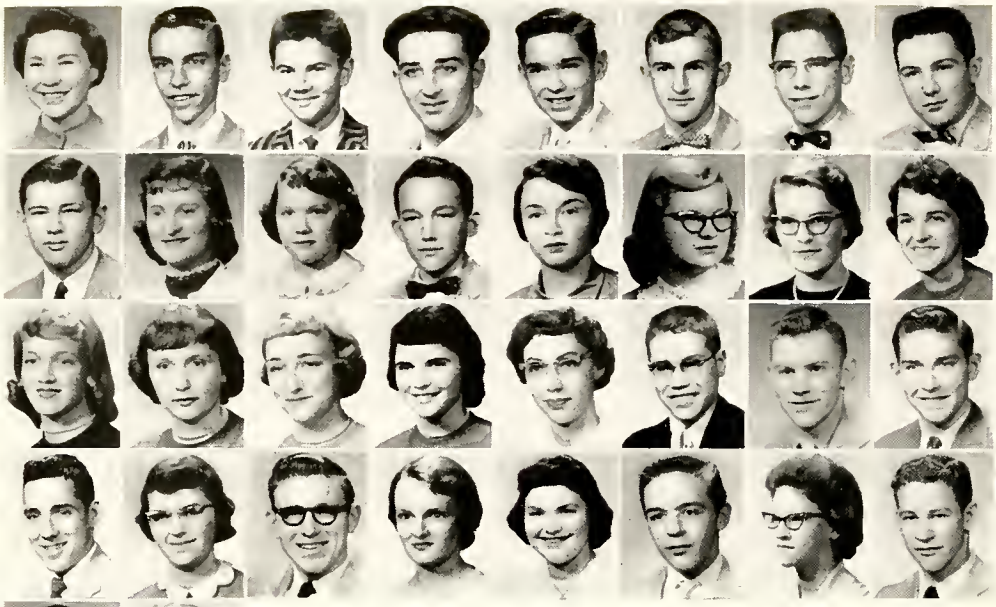

Row 1: Alexander, Arend, Armey, Arnold, Bacon, Baumgartner, Beaty, B. Betz.

Row 2: H. Betz, J. Biberstine, W. Biberstine, W. Biberstine, Bills, Bishop, Bodkin, B. Booth.

Row 3: P. Booth, Bounds, Bowman, Bracht, Brewer, Brinneman, Brower, Brown.

Row 4: Burroughs, Butts, Byrd, Carnall, Cary, Christenson, J. Christianson, L. Christianson.

Row 5: Clark, Cobbum.

Row 6: S. Cochran, S. Cochran.

SPONSORS

Mr. Kirkpatrick, Mrs. Bodkin, Mr. Pettyjohn, Mr. Templin.

OFFICERS

Munson, Ath. Council; Booth, Treas.; Speheger, Vice Pres.; Scott, Pres.; Gibson, Secretary.

Row 7: Collins, C. Cotton, P. Cotton, Crump, Davis, Deam, Decker, Dedrick.

Row 8: Dillon, Druckemiller, Dustman, Egly, Eisaman, Emshwiller, Flaningam.

Row 9: Foster, D. Garrett, J. Garrett, Garrison, Geisel, B. Gerber, R. Gerber, Gibson.

Row 10: Gilbert, K. Grove, L. Grove, Hankins, Hansen, Hartnett, Hasinbiller, Heller.

Row 11: A. Hiester, T. Hiester, Holloway, Howdyshell, Huss, Jackson, Kaehr, Kahn.

Row 1: Kneller, Kummer, Larimer, Lindsey, C. Linn, D. Linn, Lockwood, Ludwig.

Row 2: Luginbill, Maddux, Marsh, Masterson, Moyer, Mechling, M. Meyer.

Row 3: Milholland, Miller, Munson, J. Myers, L. Myers, McClain, Ormsby, Ostrander.

Row 4: Oswalt, Overholt, Pace, Paxson, Penrod, A. Perry, M. Perry, P. Perry.

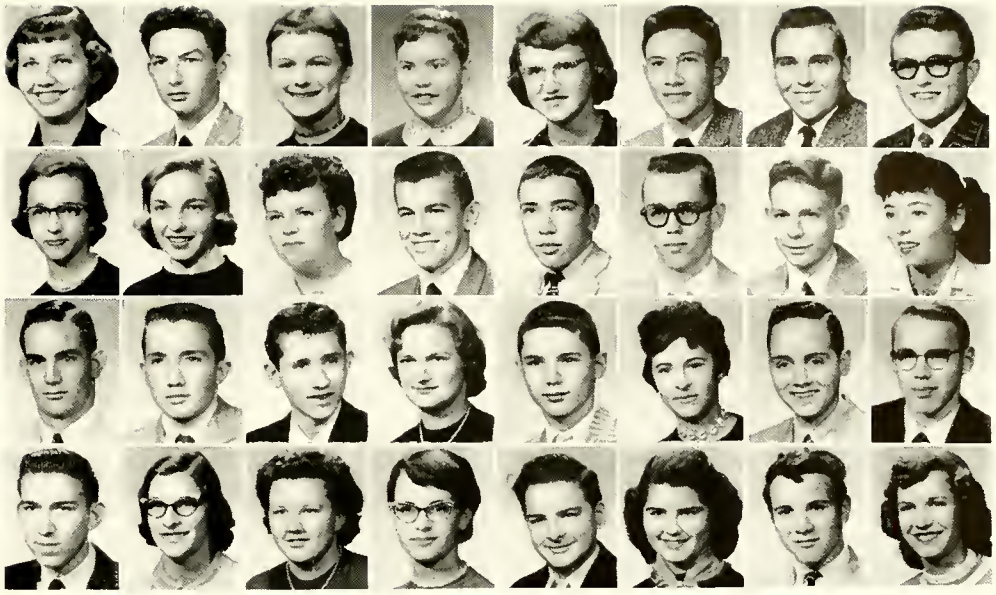

SOPHOMORES—Work way up as understudies.

Veterans of one year, the large Sophomore Class returned anxious to become members of Hi-Y and Y-Teens.

They boosted their bank account by selling plastic coated, tiger emblazoned book jackets.

They felt the full prestige of second year students when they proudly ordered their class rings.

Row 5: Poling, Poston, Potter, Prible, Reaser, Rehbein, Robles, Rush.

Row 6: Sark, Sawyer, Scaffa, Schaefer, Schlagenhauf, Schreiber, Scott, Simmons.

Row 7: Sliger, Smethurst, N. White, Spaid, Spake, Speheger, G. Stout, L. Stout.

Row 8: Suman, Swisher, Tappy, Turner, VanEmon, Vore, Wasson, Way.

Row 9: Weaver, Welsh, Wenger, D. White, Wilson, Wolf, Yule, Zalac.

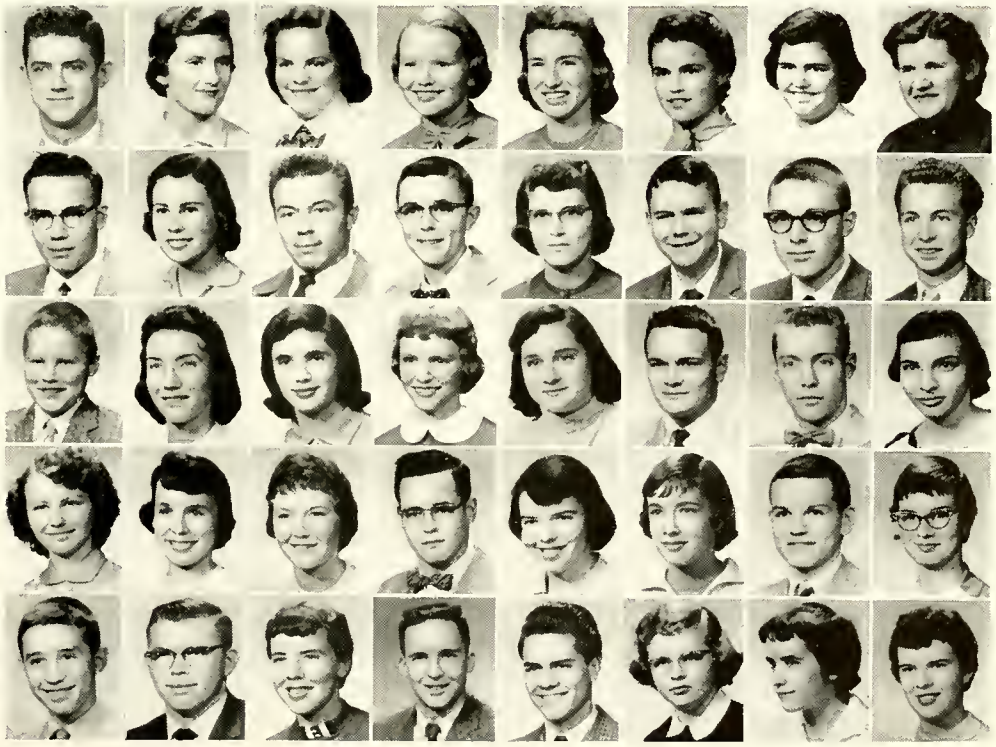

Row 1: Abrams, Adams, Archer, Bailey, Baumgartner, G. Betz, R. Betz.

Row 2: W. Betz, Bevier, Biberstein, Campbell, Carnall, Carr, Case.

Row 3: Clanin, Crosby, Croy, Decker, Deming, Downs, Durr.

Row 4: Egly, Franklin, Frauhiger, Fritz, Garrett, Gehrett, J. Gerber.

OFFICERS

Lenoard, Secretary; Harris, Treas.; Durr, Ath. Council; Kyle, Vice Pres.; Thompson, Pres.

SPONSORS

Mr. Bennett, Mr. Keane, Mr. McNown, Miss Beitler.

Row 5: S. Gerber, Gilliom, Green, Grice, J. Grove, W. Grove, Hansen.

Row 6: D. Harris, L. Harris, Heckman, Heller, Higgins, Holloway, Hunt.

Row 7: Hunter, Inskeep, J. Isch, P. Isch, Keller, King, Knowles.

Row 8: Krill, Kummer, Kyle, Lenoard, Lenwell, Luginbill, Mann.

Row 1: Mayer, J. Meyer, M. Meyer, Miller, Mock, Monroe, Musser.

Row 2: Myers, McClain, Newell, Nicholson, Orr, Oswalt, Patterson.

Row 3: Peeper, Pfister, Piety, Plummer, Poling, Powell, Purkhiser.

Row 4: Rice, Richey, Ross, Santon, Schaefer, P. Schreiber, R. Schreiber.

FRESHMAN—Newest members of the cast.

The Freshmen arrived this year, wide eyed and eager to begin high school life. They put their best foot forward and sold crackerjack and jebo to promote their financial standing.

Early in the fall these amateurs enjoyed a picnic at the State Forest.

Row 5: Shoup, Slack, Smekens, Smethurst, Snider, Sowards, Sprunger.

Row 6: Steury, Stroud, Sturgis, Suman, Swyers, Taylor, E. Thompson.

Row 7: M. Thompson, Travis, Tudor, Vanover, Votaw, Ward, White.

Row 8: Williams, Wolfe.

Glimpses from different programs.

Above: Cupp and Frauhiger look happy on their way to rehearsal.

Left: Johansson, Mr. Pan, and Mr. McNown illustrate the "Wide, Wide World" program produced at BHS.

Lower left: Carnall, Ulmer, Moon, Fetters, Stuck, and Geisel carefully select rings for the upper echelon Juniors.

Bluffton and Jackson Play in Sectional Opener Thursday
Comet

Activities

Row 1: Snider, Kistler, Bachelor, Miller, Daniels.

Row 2: Vore, Arnold, Butler, Fair, Gibson, Shaw, Farling, Frauhiger.

RETROSPECT—Stage hands of channel 58.

Kistler, assistant editor; Mrs. Elsmere, sponsor, and Bachelor, editor, check the yearbook format.

The Retrospect is a record of some of the happiest years of our lives. It is more than a book of pictures; it is filled with memories. The staff hopes you will enjoy and treasure this 1958 Retrospect as much as they enjoyed preparing it for you.

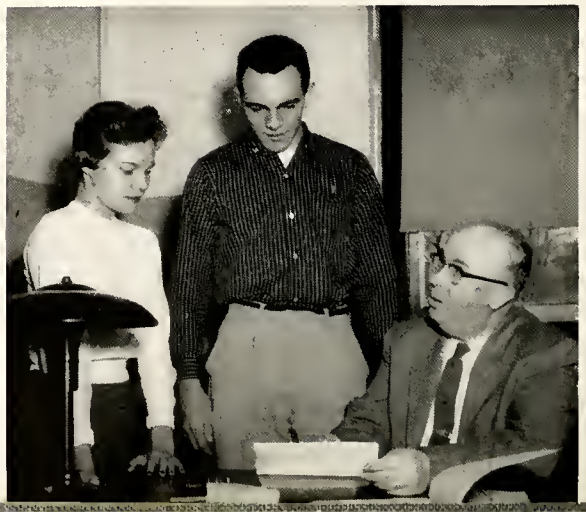

Geels, assistant business manager; Henry, business manager, and Mr. Park go over an important financial statement.

COMET—News reporters of school life.

Hansen, Gibson, Scott, Rehbein, Dillon, Clowser, Petzel, Thompson.

Row 1: Booth, Taylor, Thompson. *Row 2:* Frauhiger, Slack, Swyers.

Decker, Aeschliman, Garrett, Reed, R. Hasinbiller, Yule, Scott, Druckemiller, Lindsey, Emshwiller, Boren, Marsh, Orr, Snider, Tangeman, D. Hasinbiller, Gelow, Steury, Daniels, Farling.

The Comet, our school newspaper, is favorite reading material in Bluffton High School. It is full of articles about school activities, school sports, and community activities which affect students. The Comet's editor and staff work diligently to produce an interesting and worth-while paper each and every time.

BAND—Melodies from Channel BHS.

The Bluffton High School band has had a busy schedule this year. In addition to playing at all the football and basketball games and giving its annual winter and spring concerts, it entered the State Fair band contest and won third place in the Decatur Halloween Parade. Bluffton was host to the Berne, Decatur, and Bluffton Band-Chorus Festival this year.

Row 1: L. Nicholson, Dillon, Booth, Hansen, M. Nicholson, Orr, Richey, Thompson, C. Cotton.

Row 2: Maddux, Bishop, Schreiber, Lindsey, Grimes, Prible, Carnall, Kneller, Perry, Green, Cobbum, Geisel, Allen, G. White, Robles, Emshwiller, Scott.

Row 3: Santon, Hunt, Monroe, Grove, Smekens, Simmons, Harris, Sowards, Burroughs, Kummer, Lidwig, W. White, Votaw, A. Cotton, Hoffacker.

Standing: Davis, Kyle, Rehbein, Steffen, Phillabaum, Piety, Lenoard, Mr. Reed.

MR. REED, director

CHORUS—Our vocal department.

The chorus, well known throughout the Bluffton area, participated in Thanksgiving Eve services, sang at the Christmas convocation, and joined with Berne and Decatur in a combined festival. The Teen Tones took part in the World Day of Prayer program, provided entertainment at the Y-Teen Banquet, and sang at several meetings of local service clubs.

MISS NAUMAN, conductor

Right: The Teen Tones—Gilbert, Gerber, Shoup, Farling, Davis, and Clowser.

BOTTOM: *Row 1:* Yule, Fritz, Bracht, Druckemiller, Decker, Baumgartner, Stout, Miss Nauman.

Row 2: M. Meyer, Smethurst, J. Meyer, Settle, Biberstein, Clowser, Cary, Heckman, VanEmon.

Row 3: Redding, Cochran, Snider, B. Swyers, Gilbert, Brewer, Mann, Reaser, J. Meyers, Case.

Row 4: Shoup, Cotton, Z. Swyers, Farling, Gerber, Alberson, Tappy, Butts, Harris, Davis, White.

Sight Unseen

"Sight Unseen," a three-act comedy, provided an evening of chuckles and hilarious entertainment. An eighteenth century house haunted by the ghosts of former occupants gave real trouble to its present owner. How she solved this problem kept the audience alert and laughing.

Above left: Marsh, Cupp, Shaw, and Crandall.

Above right: Cupp, Shaw, Steury, Kistler, Marsh, and Crandall.

Left: Marsh, Kistler, Steury, Gelow, Snider, Shaw, and Taylor.

Bottom: *Row 1:* Bierie, Cupp, Mr. McNown.

Row 2: Gelow, Settle, Kistler, Taylor, Steury.

Row 3: Helms, Shaw, Crandall, Marsh, Snider, Ulmer.

"January Thaw," a three-act comedy, proved that old-fashioned comforts could be more useful than modern conveniences under certain circumstances. How a city family reacted when it was isolated by a snow storm and when a family of unwelcome guests moved in with them provided an unforgettable BHS spectacular.

UPPER LEFT: Cupp, Mettler, Shoup, Foster.

UPPER RIGHT: Bierie, Frauhiger, Foster.

RIGHT: Maxson, Henry, Miller, Shaw.

BOTTOM: Cupp, Shoup, Foster, Bierie, Malmstrom, Frauhiger.

January Thaw

THESPIANS

The Thespian Society was started in 1952. Its purpose is to encourage interest in dramatics. To become a Thespian, you must serve as an understudy until you get eleven points through various activities. This year the Thespians presented a one-act play at the Christmas convocation.

UPPER LEFT: Settle, Miller, Snider, Keller, Gregg, Mr. McNown, Higgins, Gelow, Micklitch, Marsh, Hunter, Steury, Shaw.

LEFT: *Row 1:* Gelow, Scott, Ulmer, Sprunger, Haifley, Geels, Clark, Helms, Ross.

Row 2: Rudy, Hawkins, Bulger, Petzel, Crandall, Decker, Swyers, Davis.

Row 3: Maxson, Foster, Boren, Aeschliman, Miller, Frauhiger.

LIBRARIANS—Behind the scene action

One of the most important laboratories in the school is the library. Student librarians learn how to use the library with its tools and how to teach others to use it. Such student librarians, all members of H. S. L. A., give valuable service to the student body.

BOTTOM: Hasinbiller, Mrs. Christian, Ulmer, Cockrell, Landis, Frauhiger, Dentel, Brown, Sills, Heller.

LATIN

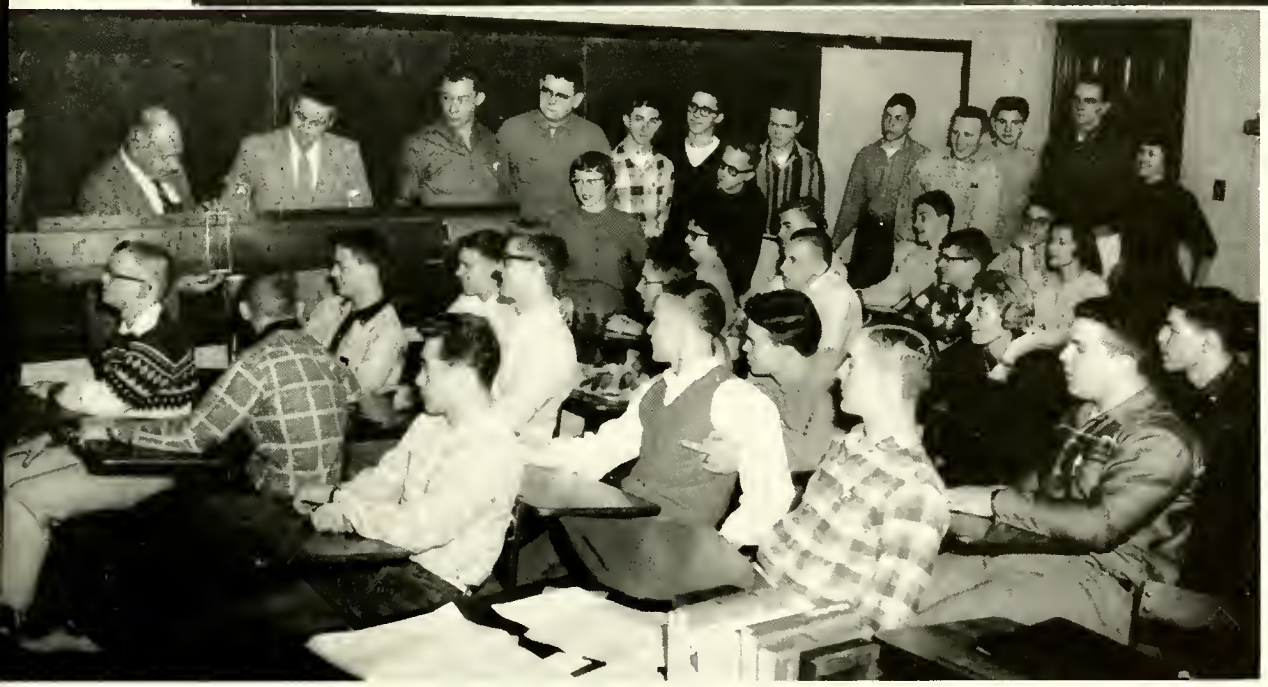

ARC of ALPHA

LATIN — Circum 1958

Row 1: Ulmer, Milholland, Wasson, Armey, Bulger, Cockrell, Boren, Aeschliman, Hiester, Cochran, Linn, Beaty, Mrs. Bodkin.

Row 2: Emshwiller, E. Bodkin, Bounds, Zalac, Luginbill, Alexander, Marsh, Betz, Scott, Mechling, Hasinbiller, C. Decker.

Row 3: Biberstine, Swisher, White, Yule, Cotton, Sawyer, Poston, Garrett, Sprunger, Geels, Petzel, Hoffacker, Simmons.

Row 4: Redding, Butts, Lindsey, Dillon, Hartnett, Harris, Allen, R. Decker, Hawkins, Brown, Reed, Crandall.

The Bluffton Chapter of the Junior Classical League was organized in the fall with 42 sophomores and 13 juniors as members. Highlights of the year included the candlelight initiation in October, Saturnalia at Christmas, the Latin Banquet, and the state convention at Butler University.

ARC OF ALPHA— Science is our by-word

Row 1: Milholland, Bierie, Heyerly.

Row 2: Steury, Heller, Lenoard, Ulmer.

Row 3: Fair, Tangeman, Vore, Hite, Reiff, Rudy.

Row 4: R. Hasinbiller, Sowards, Butler, Snider, Marsh, Linn, Scott.

Standing: Murray, Mr. Pettyjohn, Mr. Broman, Bowman, Larmore, D. Hasinbiller, Pence, Decker, Hiester, Geisel, Cochran, Bachelor, Armey, Henry, Sprunger.

The Arc of Alpha Club has had many meetings featuring such things as Dick Scott's "Can-Can," a geologist speaker from Indiana University, and the popular puzzle contests. Various movies dealing with scientific topics proved educational and interesting to our members, also.

Y-TEENS

Membership rises to new heights

The purpose of the Y-Teen Club is to build a fellowship of women and girls devoted to the tasks of realizing in our common life those ideals of Christian personal and social service. The Y-Teens have taken part in various projects, listened to guest speakers, and participated in school activities.

Row 1: Kistler; *Row 2:* Spade, Barton; *Row 3:* Crandall, Luginbill, Markley; *Row 4:* Boren, Bulger, Biberstine, Alexander; *Row 5:* Aeschliman, Heckman, Bowman, Christianson, Wolfe; *Row 6:* Gibson, Yule, Bishop, Perry, Carnall, Emshwiller; *Row 7:* B. Crandall, Scott, Ulmer, Guthrie, Petzel, Sliger, Spake.

Row 8: Clark, Micklitsch, Helms, S. Geels, L. Miller, Ross, White, Decker.

Row 9: Haifley, C. Booth, Settle, B. Booth, Overholt, Brown, Young, Holloway, Beer.

Row 10: B. Miller, Higgins, Taylor, Johnson, Gregg, Druckemiller, Dentel, VanEmon, Paxson, Reed.

Row 11: Eisaman, Vore, Dillon, Maddux, Spaid, Betz, J. Myers, Cochran, Geisel, Sheets, Sawyer, Nicholson, Howdyshell.

Row 12: Frauhiger, Malmstrom, J. Biberstine, Swisher, Dedrick, Zalac, Hiester, M. Myers, Lindsey, Brewer, Gilbert, Cobbum, Garrett, Fetters, Mrs. Berndt.

Row 13: Snider, Thompson, Kneller, Swyers, Gerber, Romine, Bounds, P. Booth, Landis, Harris, Davis, Hawkins, L. Myers, Rothgeb, R. Geels, C. Ulmer.

Row 14: Keller, Rudy, Daniels, Williams, S. Gerber, Crump, Cotton, Bodkin, Sult, Arend, Farling, Poston, Alberson, Heller, Clowser, Sprunger, Larmore, Gavin.

HI - Y — Add new props to the scenes

Row 1: Tangeman; *Row 2:* Jackson, Mr. Ulmer, Reiff; *Row 3:* Hiester, Brineman, Schreiber, Munson, Betz.

Row 4: Kummer, Kaehr, Burroughs, Moon, Williams, Steury.

Row 5: Myers, Flaningam, Ludwig, Snider, Schenkel, Scott, Strain.

Row 6: Edington, Krill, Grimes, Shaw, Gibson, Tudor, Cupp, Lenoard.

Row 7: Hansen, Johansson, Beaty, Walter, Cochran, Garrett, Armey, Mettler, Liby.

Row 8: Creed, Smekens, Fair, Moser, Moyer, Speheger, Campbell, Cotton, Bachelor, Maxson.

Row 9: Kneuss, Kiser, Butler, Pence, Lockwood, Simmons, Monroe, T. Shady, Davis, Linn.

Row 10: Murray, Heller, Sowards, Hite, Foster, White, G. Stout, N. Shady, Bierie, Petzel, Carnall.

Row 11: Arend, B. Stout, Phillabaum, Bowman, Hoffacker, Milholland, Stuck, Marsh, Orr, Oswalt, Henry, Wasson.

It is the purpose of the Hi-Y to create, maintain, and extend throughout the home, school, and community high standards of Christian character. They have outstanding speakers at their meetings such as C. O. Rider and Ernie Berg. The Hi-Y sponsors many projects each school year.

QUILL and SCROLL—Our school's journalists.

Quill and Scroll was organized to encourage high standards in school publications. Members are chosen for their outstanding work on the Retrospect and Comet staffs. Any junior or senior in the upper third of his class who has done exceptionally fine work on a publication is eligible for membership.

Row 1: Hasinbiller, Thompson, Bachelor, Kistler.

Row 2: Henry, Fair, Mrs. Elsmere.

NATIONAL HONOR — Our scholastic leaders.

To be a member of the National Honor Society is the highest honor a student can receive in high school. Eligibility is based upon four principles: Leadership, Character, Scholarship, and Service. A student must be in the upper third of his class to be considered for membership.

Row 1: Bowman, Bierie, Snider, Tangeman, Bachelor, Fair, Farling, Heller.

Row 2: Geels, Landis, Dentel, Steury, Malmstrom, Miss Powers, Henry, Kistler, Hasinbiller, Shaw, Aeschliman, Decker.

STUDENT COUNCIL

Assistant directors of the cast.

"Silence, please! The meeting will come to order."

The purpose of the Student Council is to consider the welfare and progress of the students of Bluffton High School.

The Student Council should be given much credit for the smooth way in which students receive program cards and locker numbers at the beginning of the year.

STUDENT COUNCIL

UPPER RIGHT: Milholland, Booth, Heller, Henry, Steury, Crandall, Wasson, Bachelor.

CENTER: *Row 1:* Rehbein, Isch. *Row 2:* BeVier, Flaningam. *Row 3:* Betz, Moon. *Row 4:* Kaehr, Taylor.

LOWER: *Row 1:* Thompson, Aeschliman, Geels, Hasinbiller, Hunter. *Row 2:* Tangeman, Gelow, Scott, Inskeep, Kistler.

FFA—The world is their stage.

UPPER PICTURE: F.F.A.: *Row 1:* W. Biberstine, Schenkel, Inskeep, Gray, Baumgartner; *Row 2:* Mr. Woolsey, Williams, Higgins, Costello, Foreman, Schaefer, Gerber, Holloway.

F.F.A. is the national organization for boys studying vocational agriculture in public school under the provisions of the National Vocational Education Acts. In April the local F.F.A. took a trip to Kentucky to study the different types of farming.

DABBLERS—Scenic designers

LOWER PICTURE: Dabblers: Stroud, Snider, M. Oswalt, Miss Witkowski, Alberson, Ross, J. Oswalt, Egly, Garrison, Tuttle, Sturgis, Hunter.

The Dabblers compose our school's art club. They have taken care of the check room at basketball games this year and have decorated the halls at sectional time. They also collected magazines for the County Home.

CHEER BLOCK — Support to our sporting cast

The peppy cheerblock at BHS was organized in 1952. It is the largest organization in the school, consisting of 132 girls. The cheerblock is noted for its jerseys, white gloves, exhausted lungs, letter formations, and original yells. These draw many comments from local sports fans and visitors.

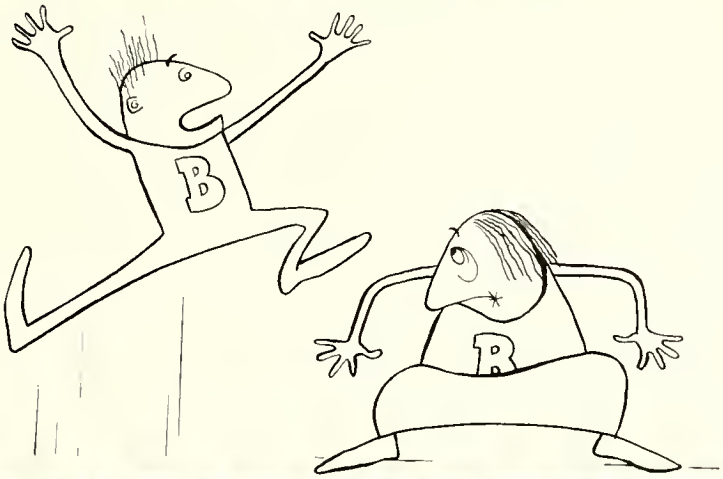

GENERAL SNAPS—News Hi-lites.

Upper: Carnall, Reiff, Murphy, Ulmer.

Center: Arend, Smekens, Dentel, Kistler.

Lower: Row 1: Crump, Miller, Garrett; *Row 2:* M. Thompson, Micklitsch, Poston, J. Thompson, Gavin, Fetters, Sawyer.

Sports

FOOTBALL—Our stars of the gridiron.

Under their new coach, Don Keane, the Bluffton football team ended their season with 3 wins and 6 losses.

The football squad was made up of clean, hard-hitting boys. They showed good sportsmanship whether they won or lost.

Selected for the conference first team was Tom Tangeman. Gene Bierie, Harold Creed, and Bob Henry were selected for the second team. Larry Bachelor received honorable mention for line play.

FOOTBALL RECORD 1957-58

Bluffton 19	-	-		Hartford City 6
*Bluffton 12	-	-		Kendallville 33
Bluffton 14	-	-		Winchester 32
Bluffton 6	-	-	-	Auburn 24
*Bluffton 12	-	-		Columbia City 13
*Bluffton 13	-	-	-	Decatur 27
*Bluffton 19	-	-	-	Garrett 7
Bluffton 19	-	-	-	Portland 24
*Bluffton 34	-	-		New Haven 33

*N. E. I. C. Games

UPPER RIGHT: Decker, Hiester, and Reiff on their way to Wilson Field.

COACHES & MANAGERS

RIGHT: Coach Keane and Asst. Coach Hullinger map out strategy.

VARSITY TEAM

BOTTOM: *Row 1:* Garrett, Edington, Speheger, Stout, Carnall, Hiester, Lockwood, H. Betz, Shady, Grove, Flaningam, Myers.

Row 2: Decker, Butler, Steffen, Bierie, Heller, Tangeman, Henry, Kemp, Kneuss, Bachelor, Fair, Creed, Reiff.

Row 3: Coach Larmore, Steury, Campbell, Hite, Milholland, Coach Keane, B. Larmore, Petzel, Cotton, Mettler, Coach Hullinger.

Bengals of the gridiron in action.

Freshman Football

Row 1: King, Smethurst, Higgins, Keller, Downs.

Row 2: Green, Santon, Sprunger, Durr, Ward, Kummer.

Row 3: Garrett, Archer, Taylor, Coach Brinson, Flowers, Campbell.

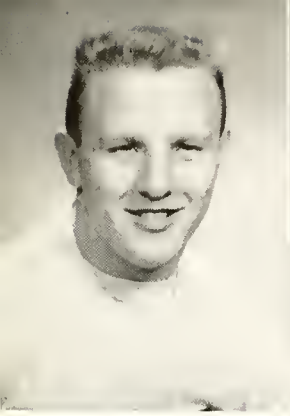

Larry Bachelor F, T

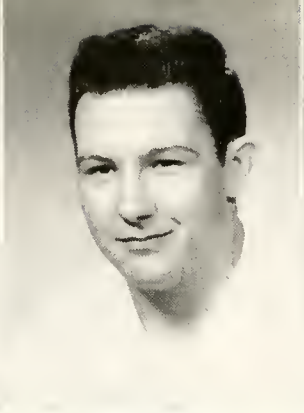

Bob Betz B

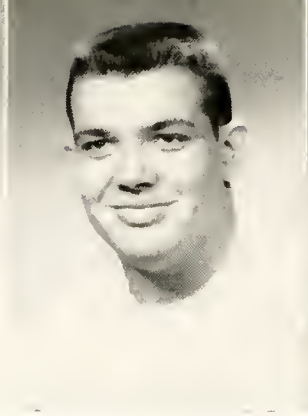

Gene Bierie F, B, BB

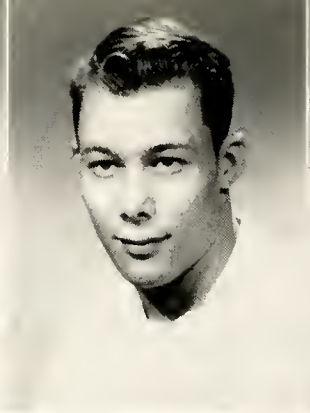

Byrl Bowman C, B, BB

David Butler F, W

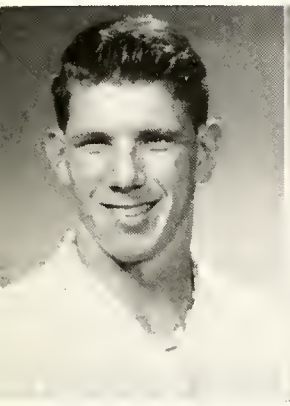

Richard Campbell F

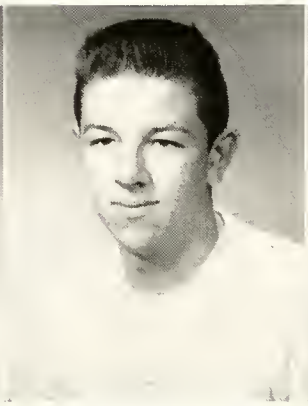

Ted Collins C, BB

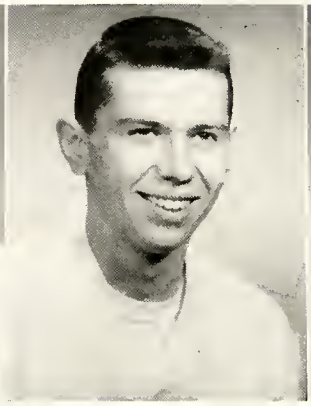

Ancil Cotton F

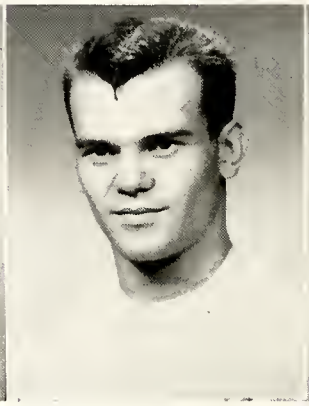

Harold Creed F, T, BB, B

Ronnie Cupp B, BB

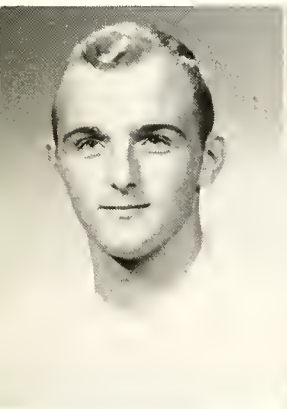

William Fair F

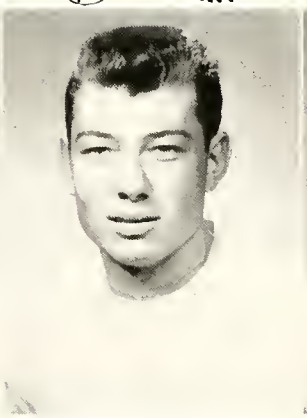

Richard Foster BB

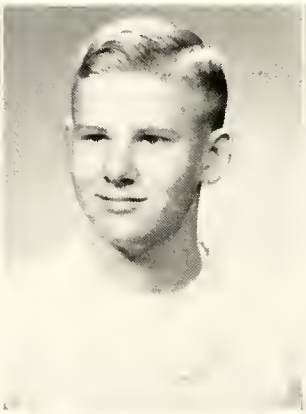

Richard Gibson BB

MGR.

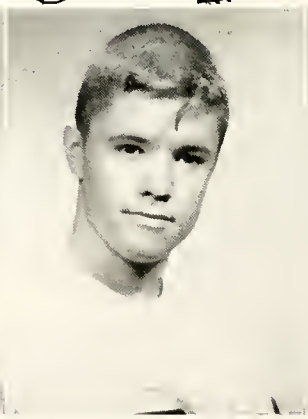

Kay Grove F

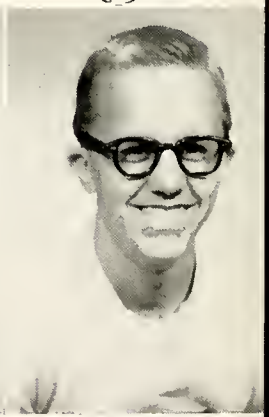

Tom Hiester F

MGR.

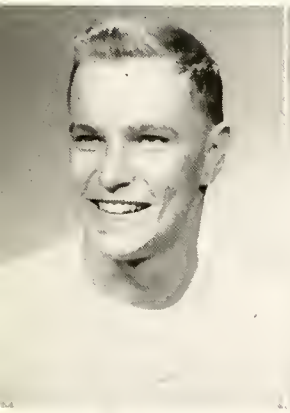

William Heller F

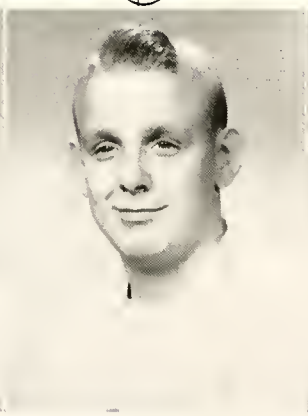

Jerry Garrett W, B

MGR.

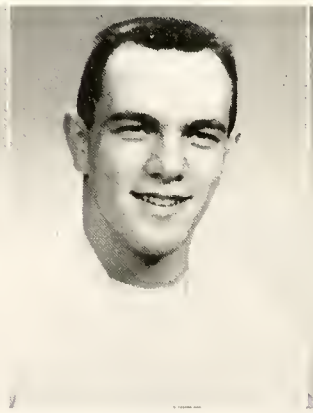

Robert Henry F, BB, T

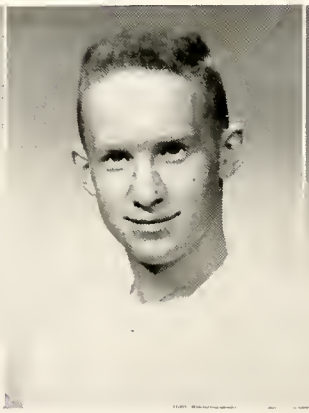

Bertil Johansson C

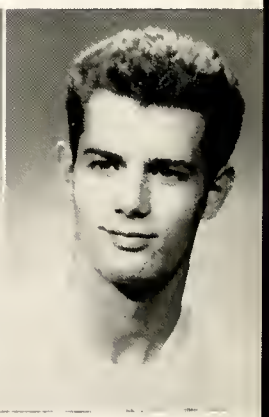

Ron Kemp BB, T

Philip Kneuss F

William Larmore F

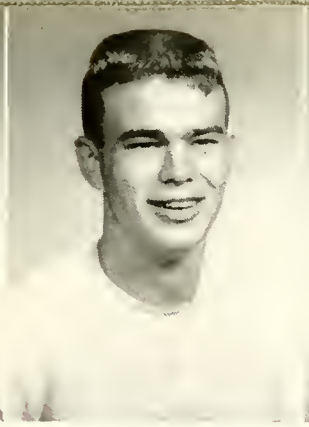

Donald Lenoard B, BB

David Luginbill W

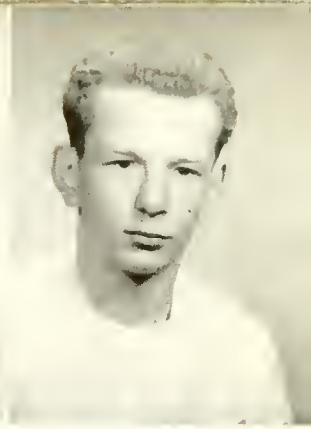

Richard Mettler F

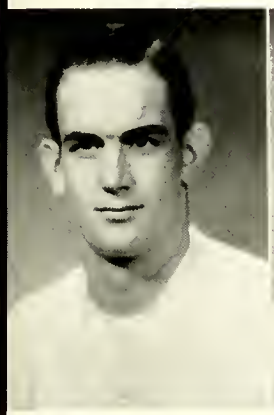

ichael Milholland F, BB

Kay Miller W

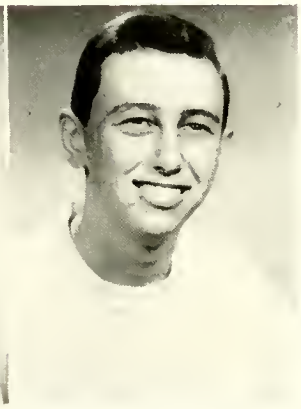

Fred Murray B, BB

VARSITY

Proud holders of the Major "B"

These are the boys who have proudly carried Bluffton's banner onto many fields of battle. They have represented our school admirably.

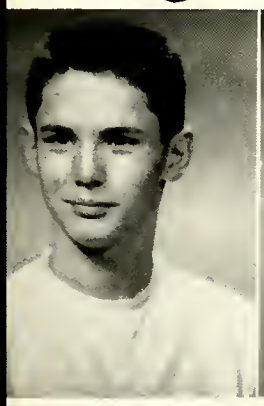

Linn Myers W

Jerry Petzel F, T

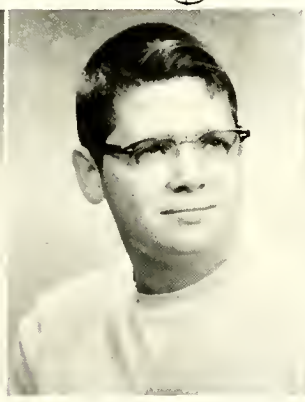

Richard Reiff F

MGR.

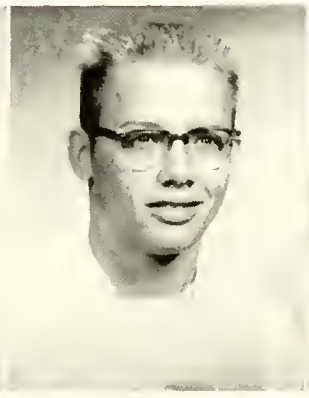

Ray Shaw W

David Speheger F

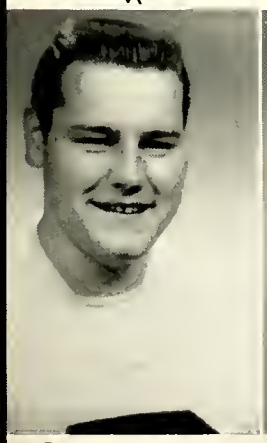

Lester Steffen F

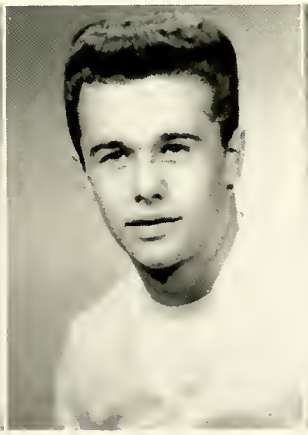

William Steury W

Gene Stout F

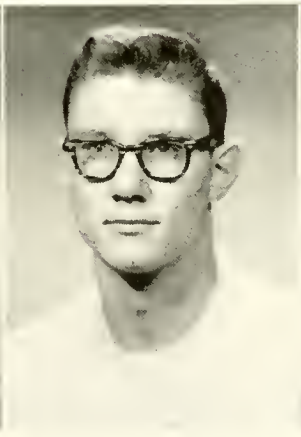

Thomas Tangeman F, T, BB, B

Duncan White F

Row 1: Lenoard, Cupp, Foster, Murray, Creed, Collins.
Row 2: Coach Kirkpatrick, Bierie, Tangeman, Milholland, Bowman, Henry, Kemp.

BASKETBALL

Tigers produce fine season.

The Bluffton Tigers were represented in basketball by 12 boys coached by Virgil Kirkpatrick and his assistant, Chad Fornshell. The Tigers finished their season with 20 wins and 6 losses. The varsity consisted of 10 seniors and 2 sophomores.

The Tigers showed their true power in the Berne game by setting a new gym record of 90 points. The prize possessions of the Bengals were the Sectional and Regional nets!

Upper left: Armey cheerfully keeps equipment in good condition.

Lower left: Coach Fornshell and Coach Kirkpatrick give some last minute advice to a tense Tiger team.

BASKETBALL

Varsity Record

Hartford City 43	Bluffton 48
*Decatur 53	Bluffton 57
South Side 65	Bluffton 48
Dunkirk 60	Bluffton 62
*Columbia City 37	Bluffton 51
Winchester 49	Bluffton 55
Huntington 49	Bluffton 52
Mississinewa 43	Bluffton 57
Portland 43	Bluffton 72
Decatur 56	Bluffton 53
*New Haven 55	Bluffton 43
*Garrett 65	Bluffton 54
Ossian 52	Bluffton 77
*Kendallville 69	Bluffton 62
Decatur 60	Bluffton 80
*Concordia 74	Bluffton 66
Berne 54	Bluffton 90
Auburn 59	Bluffton 76
Portland 56	Bluffton 74
Adams Central 36	Bluffton 55

* N.E.I.C. Conference

Row 1: Grove, Moon, Beaty, Davis, Linn, Flaningam; *Row 2:* Carnall, White, Arend, Coach Fornshell, Stuck, Marsh, Wasson.

FRESHMEN—Cubs show much improvement.

Bluffton 35	Berne 39 (overtime)
Bluffton 25	Portland 29
Bluffton 40	Adams Central 42
Bluffton 35	Ossian 42
Bluffton 32	Decatur 30
Bluffton 25	Portland 20
Bluffton 40	Columbia City 31
Bluffton 30	Hartford City 55
Bluffton 35	Berne 33
Bluffton 41	Decatur 34
Bluffton 30	Ossian 28
Bluffton 32	Hartford City 45
Bluffton 40	Adams Central 31

TOURNEY

Bluffton 30	Adams Central 37
Bluffton 43	Decatur 37

Row 1: Smekens, Green, Durr, Sprunger, Steury; *Row 2:* Kyle, Frauhiger, Stroud, Higgins, Heller, Kummer, Tudor; *Row 3:* Purkhiser, Flowers, Archer, Coach Hullinger, Taylor, White, Keller.

CHEERLEADERS

Our vivacious cheerleaders led the Tigers on to victory during the 1957-58 sports campaigns. Their catchy commercials created fan enthusiasm for the Tigers' product—good athletics!

Left: Maxson, Ulmer, Sprunger, and Crandall are "up in the air" about the regional.

The Regional champs in action.

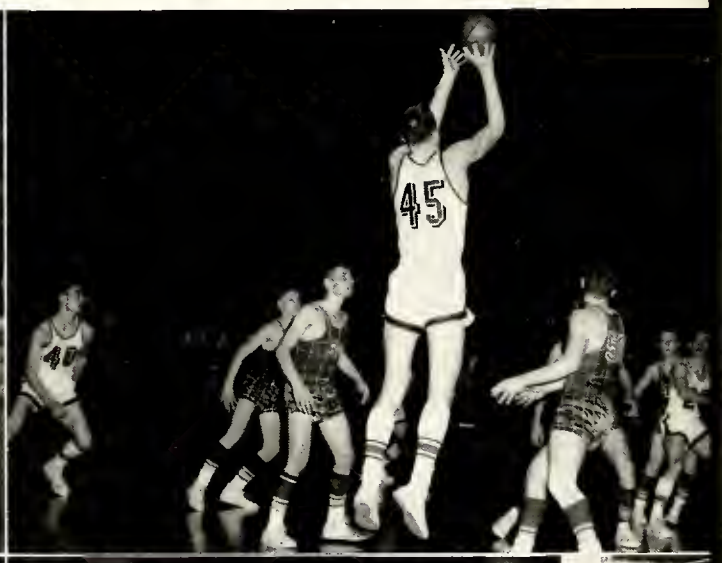

INTRAMURAL—Keglers and cagers all the way

INTRAMURAL
BASKETBALL CAPTAINS

Upper: Holloway, Kneuss, Petzel, Inskeep, Mr. Edington, Perry, Smekens.

INTRAMURAL
BOWLING CAPTAINS

Lower: Mettler, Perry, Hite, Kneuss.

BASEBALL—The diamond produces fine Bengals.

Under new coach Virgil Kirkpatrick, the Bluffton baseball team of 1957 completed the season with a comparatively fine record of five wins and six losses. In the N.E.I.C. Conference competition they finished with four wins and five losses. Coach Kirkpatrick and assistant coach, Chad Fornshell, worked hard together to produce a good baseball team. Byrl Bowman led the batting department with a .538 average and was chosen on the N.E.I.C. Conference team.

ABOVE: *Row 1:* Betz, Flaningam, Moon, Garrett, Kaehr, Linn, Beaty.

Row 2: Bates, Reeves, Davis, Campbell, Cupp, Lenoard, Creed.

Row 3: Coach Fornshell, Bierie, Bowman, Kunkel, Milholland, Tangeman, Henry, Murray, Coach Kirkpatrick.

BASEBALL SEASON RECORD 1957

Bluffton 0	-	-	Portland 12
*Bluffton 4	-	-	Columbia City 3
*Bluffton 5	-	-	Concordia 2
*Bluffton 5	-	-	Kendallville 1
*Bluffton 3	-	-	Columbia City 5
*Bluffton 2	-	-	Decatur 3
*Bluffton 3	-	-	Kendallville 13
Bluffton 13	-		Huntington Cath. 1
*Bluffton 1	-	-	New Haven 2
*Bluffton 3	-	-	Concordia 2
*Bluffton 4	-	-	Decatur 3

*Conference Games.

TRACK—Thinclads have average season.

Hampered by bad weather, the Bluffton Tiger Thinclads of 1957, under coaches Herb Hoffman and Phil Jacks, were only able to compete in 6 of the regular season meets. Of these 6 meets, they won 3 and lost 3. They competed in the New Haven Relays where Larry Bachelor placed second in the shot put. The Thinclads scored in the N.E.I.C. Conference meet and also in the sectional track meet at Huntington.

UPPER: *Row 1:* Grove, Betz, Beaty, Flaningam, Bachelor, Stout, Fair, Creed, Park, Smekens, Speheger. *Row 2:* Hook, Prible, Murphy, Henry, Larmore, Kunkel, Tangeman, Milholland, Bowman, Kemp, Bierie, Hammond, Petzel.

RIGHT: Hook and Bowman.
Kemp, Hook, Bowman, and Petzel.

SEASON RECORD 1957

Bluffton 41⅓	- -	New Haven 67⅔
Bluffton 77⅓	- -	Lancaster 30⅔
Bluffton 72¾	Pleasant Mills 16¾	Dunkirk 41½
Bluffton 70 1/6	Decatur 52	Ossian 9 5/6
Bluffton 50⅔	- -	Concordia 57⅓
Bluffton 7	Huntington 78	Warsaw 24

WRESTLING TEAM

Row 1: Luginbill, Myers, Scaffa, Christianson, Hunter, Cochran, Smethurst, Travis, Coach Brinson.
Row 2: Miller, Orr, Votaw, Butler, Schenkel, Piety, Jackson, Fair, Garrett.
In Circle: Steury, Shaw.

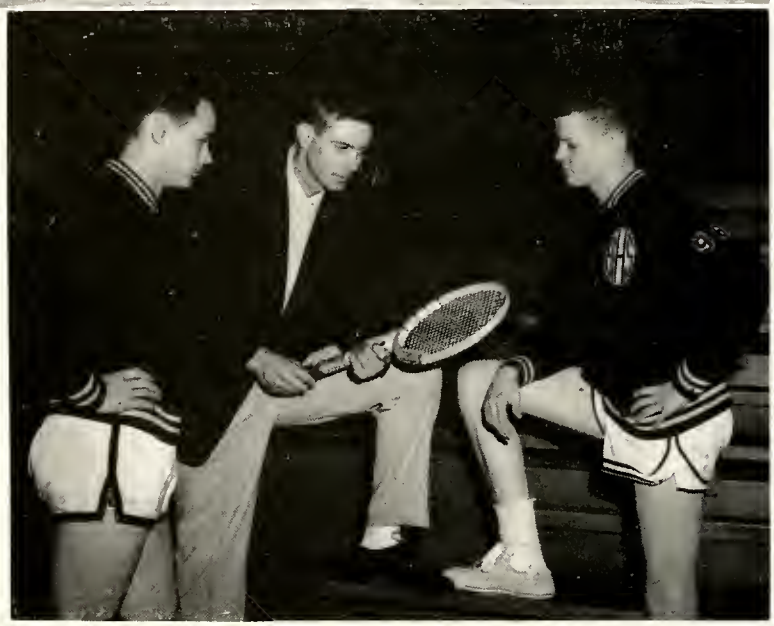

TENNIS TEAM

Davis, Coach Hullinger, Wasson.

WRESTLING—Grunt, groan stars

The Bluffton High School wrestling team finished its season with 2 wins and 13 losses. The Tigers placed third in the first Holiday Tourney Bluffton has ever had for wrestling.

Ray Shaw represented Bluffton in the Regional matches by qualifying in the Sectional. Ray placed fourth in the Regional.

WRESTLING RECORD FOR 1957-58 SEASON

Bluffton 10	Peru 41
Bluffton 8	Central Catholic 28
Bluffton 23	Royerton 46
Bluffton 10	Madison Heights 30
Bluffton 25	New Haven 23
Bluffton 31	Howe Military 42

BLUFFTON 4 WAY TOURNEY

1st Royerton 49; 2nd Central Catholic 46; 3rd Bluffton 26; 4th New Haven 20.

Bluffton 16	Marion 36
Bluffton 15	Royerton 39
Bluffton 38	New Haven 14
Bluffton 24	Central Catholic 24
Bluffton 11	Peru 43
Bluffton 12	Marion 36

TENNIS—Rackets their business

Because of lack of experience, the Tigers had to rely on natural ability and fighting spirit to make their season's record stand at 2 wins and 7 losses. The team had very commendable coaching by Robert Hullinger.

VARSITY TENNIS RECORD

Bluffton 3	Marion 4
Bluffton 0	Richmond 7
Bluffton 1	South Side 6
Bluffton 1	Howe Military 1 (called, rain)
Bluffton 7	Central Ft. Wayne 0
Bluffton 1	South Side 6
Bluffton 0	Muncie Burris 7

MUNCIE BURRIS TOURNEY

Bluffton 0	Muncie Burris 5
Bluffton 5	Central Ft. Wayne 1
Bluffton 3	Muncie Central 4

G. A. A.

Stresses many activities for all girls.

The G.A.A. is an organization for all girls in high school. Under the supervision of Miss Beitler, the girls have a well-rounded program of activities. They learn and practice good sportsmanship, strengthen their bodies, and enjoy clean living.

The G.A.A. officers are: President, Mary Micklitsch; Vice President, Myrna Boren; Treasurer, Loretta Miller, and Secretary, Becky Bracht.

UPPER RIGHT: Miss Beitler, Sturgis, Micklitsch, Cobbum, Reaser, Crandall, Geisel.

RIGHT: Fast action!

BOTTOM: *Row 1:* Miller, Emshwiller, Swyers, Lockwood, Spaid, Reaser, Heller, Miss Beitler, Micklitsch, Smethurst, Thompson, Geisel, Boren, Helms.

Row 2: Aeschliman, Settle, Orr, Sturgis, BeVier, Eisaman, Gerber, Lenoard, Dillon, Cobbum, Richey, Crandall, Bulger.

The cast in daily life.

Retrospect has presented your life for one school year. The people, the places, and the events that have made these months something special for you. The custodians who have kept the building and equipment clean and comfortable—the bus drivers who have transported you safely to and from school—the students who helped you—the class projects and the too big sweatshirt—the celebrations when the Tigers won—all these make up the program which you took part in at BHS.

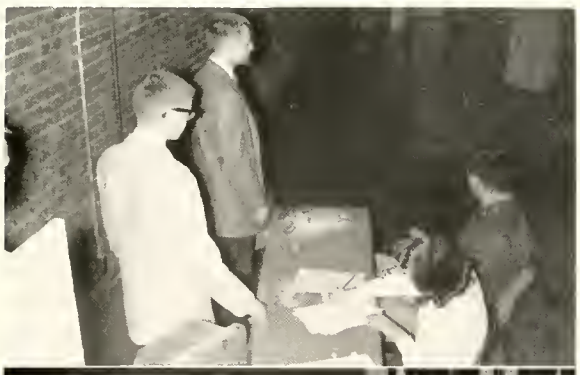

We'll remember these years forever.

You will probably remember 1958 as the year the Tigers won the Regional. Remember the magician who had a Chinese laundryman —Big Chief Keane—the cheerleaders' costumes—the funny little guy with baggy britches? You will have to agree that the programs presented at BHS really took the cake in '58!

CALENDAR

Sept. 2	School Opens
Oct. 24-25	Teachers Association
Nov. 1	Y-Teen Banquet
Nov. 8	Senior Class Play
Dec. 8	Christmas Music Program
Dec. 20	Dismiss for Christmas Vacation
Jan. 2	School Reopens
Jan. 12	Winter Band Concert
Feb. 27	Sectional Tourney
March 9	Regional Tourney
March 16	Semi-State Tourney
March 21	Junior Class Play
Apr. 25	Hi-Y Banquet
May 2	Y-Teen Mother-Daughter Tea
May 16	Junior-Senior Activities
May 18	Baccalaureate
May 19	Athletic Party
May 20	Class Day
May 21	Commencement

INDEX

A

Abrams, Bonnie 28
Adams, Robert 28
Aeschliman, Ella 24, 33, 38, 39, 40, 42, 43, 59
Alberson, Margaret 24, 35, 40, 44
Allen, Connie 24, 34, 39
Alexander, Rowena 26, 39, 40
Archer, David 28, 49
Arend, James 26, 41
Arend, Ruth 14, 49, 46
Armey, Michael 4, 26, 39, 41, 47, 52
Arnold, Larry 14, 32
Arnold, Larry 26

B

Bachelor, Larry 14, 23, 32, 39, 41, 42, 43, 48, 50, 57
Bacon, Ronald 26
Bailey, Ted 28
Barton, Lenly 24
Barton, Patricia 14, 40
Baumgartner, Pauline 28, 35
Baumgartner, Ralph 24
Baumgartner, Thomas 26, 44
Beaty, Douglas 26, 39, 41, 56, 57
Beer, Janet 24, 40
Beitler, Miss 4, 8, 59
Bennett, Donna 14
Bennett, Mr. 8
Bercot, Chester 4, 14
Berndt, Mrs. 8, 40
Betz, Geraldine 28
Betz, Harold 26
Betz, Lois 24, 40
Betz, Mary Lou 14
Betz, Robert 26, 39, 41, 43, 48, 50, 56, 57
Betz, Ronald 28
Betz, Wilma 28
Bevier, Margo 28, 43, 59
Biberstein, Judith 28, 35, 39
Biberstine, Barbara 26, 40
Biberstine, Richard 26, 40
Biberstine, Judy 26, 40
Bierie, Gene 14, 36, 37, 39, 41, 42, 48, 50, 56, 57
Bills, Beth 26
Bishop, Marilyn 26, 34, 40
Bodkin, Elizabeth 26, 39
Bodkin, Mrs. 4, 8, 26, 39, 40
Booth, Bonnie 26, 40
Booth, Connie 14, 33, 40, 43
Booth, Peggy 26, 34, 40
Boren, Myrna 24, 33, 38, 39, 40, 59
Bounds, Connie 26, 39, 40
Bowman, Becky 26, 35
Bowman, Byrl 14, 39, 41, 42, 50, 52, 56, 57
Bracht, Becky 26, 35
Brewer, Luana 26, 35, 40
Brinneman, James 26, 41
Broman, Mr. 8, 39
Brower, Jed 26
Brown, Edward 26
Brown, Judith 3, 24, 38, 39, 40
Bulger, Judy 24, 38, 39, 40, 59
Burroughs, Lynn 26, 34, 41
Butler, David 15, 24, 32, 39, 41, 48, 50
Butts, Joyce 26, 35, 39
Byrd, Paul 26

C

Campbell, William 28, 49
Campbell, Richard 15, 41, 48, 50, 56
Carnall, Jerry 24, 30, 34, 41, 46, 48
Carnall, Linda 28
Carnall, Sue 26, 40
Carr, Dennis 28
Carr, Ramona 24
Cary, Linda 26
Cary, Rosemary 24, 35
Case, Marilyn 28, 35
Christenson, Dennis 26
Christianson, Joan 26, 40
Christianson, Larry 26
Christian, Mrs. 8, 12, 38
Clanin, Janet 24
Clanin, Joyce 28
Clark, Carolyn 15, 38, 40
Clark, Tad 26
Clowser, Claudia 24, 33, 35, 40
Cobbum, Jayne 26, 34, 40, 59
Cochran, Sharon 26, 35, 40
Cochran, Stuart 26, 39, 41
Cockrell, Glenna 24, 38, 39
Collins, Ted 26, 41, 50, 52
Costello, David 24, 44
Cotton, Ancil 15, 34, 41, 48, 59
Cotton, Carol 26, 34, 39
Cotton, Phyllis 26, 35, 40
Crandall, Jovana 15, 36, 39, 40
Crandall, Rebecca 24, 38, 40, 43, 54, 59
Creed, Harold 15, 41, 48, 50, 52, 56, 57
Crosbie, Cynthia 28
Croy, Bonnie 28
Crump, Marlyce 26, 40, 46
Cupp, Ronnie 15, 30, 36, 37, 41, 50, 52, 56

D

Daniels, Carolyn 15, 32, 33, 40
Davis, Jerry 26, 35, 41
Davis, Judy 24, 34, 35, 38, 40
Davison, Paul 24
Deam, Bobby 26
Decker, Becky Jo 28
Decker, Charles 26, 39, 41, 45
Decker, Rinda 24, 33, 35, 38, 39, 40, 42
Dedrick, Mary 26, 40
Deming, Jeri 28
Dentel, Dixie 3, 24, 38, 40, 42, 46
Dillon, Joan 26, 33, 34, 39, 40, 59
Downs, Lyle 28, 49
Druckemiller, Louanne 26, 33, 35, 40
Dunphy, Daniel 24
Durr, David 28, 49
Dustman, Larry 26

E

Edington, Mr. 9, 12, 23
Edington, Neal 24, 41, 48
Egly, Dwight 26
Egly, Martha 28, 44
Eisaman, Judy 24, 26, 40, 57
Elsmere, Mrs. 8, 9, 24, 32, 42
Emshwiller, Beth 26, 33, 34, 39, 40, 59

F

Fair, Bill 15, 32, 39, 41, 42, 48, 50, 57
Farling, Phyllis 15, 32, 33, 35, 40, 42
Fetters, Janet 24, 39, 40, 46
Flaningam, Pat 26, 41, 43, 48, 56, 57
Flowers, Janet 24
Flowers, Mike 28, 49
Flowers, Roger 24
Foreman, Ted 26, 44
Fornshell, Mr. 5, 9, 52, 56
Foster, Richard 16, 37, 38, 41, 50, 52
Foster, Rosalyn 26
Franklin, Rose Ann 28
Franze, Jim 16
Frauhiger, Lester 28
Frauhiger, Sue 16, 30, 32, 33, 37, 38, 40
Fritz, Sandy 28, 35
Fuller, Ted 24

G

Garrett, Diane 26, 33, 39, 40
Garrett, Jerry 26, 41, 47, 48, 50, 56
Garrett, Sally Jo 28, 44
Garrison, Joan 26, 44
Gavin, Ronda 24, 40, 46
Geels, Rose Ann 24, 39, 40, 42, 43
Geels, Shirley 3, 16, 23, 32, 38, 40
Gehrett, George 28, 49
Gehrett, Ronnie, 46
Geisel, Jayne 26, 34, 39, 40
Geisel, Harry 24, 30, 39
Gelow, Eugene 16, 33, 36, 38, 43
Gerber, Barbara 26, 35, 40, 59
Gerber, Betty 3, 24
Gerber, Joseph 28, 44
Gerber, Rosemary 26
Gerber, Sally 28, 40
Gerber, Sue 16
Gerber, Virginia 3, 24
Gibson, Mona Jean 26, 33, 40
Gibson, Richard 4, 16, 32, 41, 47, 50
Gilbert, Melanie 26, 35, 40
Gilgen, Dale 24
Gilliom, Nancy 28
Gray, Galen 24, 44
Green, David 28, 34, 49
Gregg, Jerry Lou 3, 16, 38, 40
Grice, Jim 28
Grimes, Paul 16, 34, 41
Grove, Janice 28, 34
Grove, Neil 26, 41, 48, 50, 57
Grove, Robert 26
Grove, Wayne 26
Guthrie, Janice 24, 40

H

Haifley, Heather 3, 17, 38, 40
Hammond, Janet 17
Hankins, Carolyn 26
Hansen, Elaine 28, 33, 34
Hansen, James 26, 41
Harris, Diane 28
Harris, Lois 35
Harris, Marcile 24, 34, 39, 40
Hartnett, Ann 17
Hartnett, Julie Kay 26, 39
Hartnett, Rita 17
Hasinbiller, Dolly 17, 31, 33, 38, 39, 42, 43
Hasinbiller, Robert 26, 33, 37
Hawkins, Judy 24, 38, 39, 40
Heckman, Nora 24, 35, 40
Heckman, Sharon 28
Heller, Bill 17, 30, 39, 41, 42, 43, 48
Heller, Janalee 26, 40, 59
Heller, Steven 28
Helms, Sue 17, 36, 38, 39, 40
Henry, Bob 17, 32, 37, 39, 41, 42, 43, 48, 50, 52, 56, 57
Heverly, Ronnie 24, 39, 41
Hiester, Alice 26, 40
Hiester, Tom 26, 39, 48, 50
Higgins, David 28, 44, 49
Higgins, Marilyn 17, 38, 40
Hite, Ronnie 24, 39, 41, 48
Hoffacker, Brian 17, 34, 39, 41
Holloway, Ivan 26, 44
Holloway, Julia 18
Holloway, Roberta 28, 40
Holloway, Steven 18
Howdyshell, Elizabeth 26, 40
Hunt, Phyllis 28, 34
Hunter, John 28
Hunter, Patricia 18, 38, 43, 44
Huss, Sharon 26

I

Inskeep, Bill 18, 43, 44
Inskeep, Carol 28
Isch, Jean 28
Isch, Phyllis 28, 43

J

Jackson, Jim 26, 41
Johansson, Bert 18, 23, 30, 41, 50
Johnson, Sally 18, 40

K

Kaehr, Bob 26, 41, 43, 56
Kahn, Rose Ann 26
Keane, Mr. 9, 48
Keller, Maxine 18, 38, 40
Keller, Roger 28, 49
Kemp, Ron 3, 18, 48, 50, 52, 57
King, Gerald 28, 49
Kirkpatrick, Mr. 5, 8, 9, 26, 52, 56
Kiser, Raymond 41
Kistler, Bette 4, 18, 32, 36, 40, 42, 43, 46
Kneller, June, 27, 34, 40
Kneuss, Phil 18, 41, 48, 51
Knowles, Dianne 28
Knowles, Richard 24
Krill, Jim 19, 41
Krill, Steveana 28
Kummer, Dewayne 28, 49
Kummer, Richard 27, 34, 41
Kyle, Gene 28, 34

L

Landis, Jeanette 3, 24, 38, 49, 42
Larimer, Janet 27, 40
Larmore, Bill 24, 39, 48, 51, 57
Larmore, Mr 5, 9, 24, 48
Lenoard, Don 19 32, 39, 41, 51, 56
Lenoard, Margaret 28, 34, 59
Lenwell, Luanne 28
Liby, Jack 19, 41
Lindsey, Sandra 27, 33, 34, 39, 40
Linn, Carolyn 27
Linn, Douglas 27, 37, 41, 56
Lockwood, Pattie 24, 59
Lockwood, Terry 27, 41, 48
Ludwig, Larry 27, 34, 41
Luginbill, Dave 28, 51
Luginbill, Judith 27, 39, 40

M

Macdux, Marna 27, 34, 40
Malmstrom, Marilyn 19, 37, 40, 42
Mann, Curtiss 28
Mann, Karen 27, 35
Markley, Karen 24, 40
Marsh, Jack 27, 39, 41
Marsh, Kay 19, 33, 36, 38, 40
Masterson, Tom 27
Mayer, Hellen 29
Maxson, Ronnie 19, 37, 38, 41, 54
Mechling, Larry 27, 39
Mettler, Richard 19, 37, 41, 48, 51
Meyer, Joyce 29, 35
Meyer, Marcia 29, 35
Meyer, Marlene 27, 40
Michlitsch, Mary 19, 38, 40, 46, 59
Milby, Wilma 24
Milholland, Mike 27, 39, 41, 43, 48, 51, 52, 56, 57
Miller, Barbara 19, 23, 32, 37, 38, 40
Miller, Loretta 19, 38, 40, 59
Miller, Kay 27, 51
Miller, Ralph 29
Mitchell, Clement 24
Mitchell, Rodney 25
Mittlestedt, Jim 20
Mock, Charles 29
Monroe, Becky 29, 34
Monroe, Dennis 25, 41

Moser, Carson 4, 25, 41, 47
Moyer, Steve 27
Murray, Fred 20, 39, 41, 51, 52, 56
Munson, Rex 26, 41, 27
Musser, Monte 29
Myers, Janet 27
Myers, Janice 35, 40, 29
Myers, Lynda 40, 25
Myers, Lynn 27, 41, 48, 50

Mc

McClain, Beverly 27
McClain, Linda 29
McFarren, Larry 25
McNown, Mr. 8, 10, 30, 36, 37, 38

N

Nauman, Miss 10, 35
Neuenschwander, Marilyn 7
Newell, David 29
Nicholson, Linda 25, 31, 49
Nicholson, Marsha 29, 34
Noonan, Richard 25

O

Ormsby, Don 27
Orr, Glen 25, 41
Orr, Karen 29, 33, 34, 39
Ostrander, Clarence 27
Oswalt, Jerry 27, 41, 44
Oswalt, Marilyn 29, 44
Overholt, Nancy 27, 40

P

Pace, Linda 27
Pan Mr. 30
Park, Mr. 6, 12, 32
Paxson, Carolyn 27, 40
Patterson, Vicky 29
Peeper, Larry 29
Pence, David 25, 39, 41
Penrod, Ralph 27
Perry, Anita 27, 34
Perry, Billy
Perry, Earl 20
Perry, Howard 20
Perry, Max 27
Perry, Pearl 27, 40
Pettyjohn, Mr. 10, 26, 39
Petzel, Jerry 20, 41, 48, 51, 57
Petzel, Nancy 25, 33, 38, 39, 49
Pfister, Mary Jo 29
Phillabaum, Jim 25, 31, 41
Piety, David 29, 34
Piety, Joan 20
Plummer, James 29
Poling, Irene 29
Poling, James 27
Poston, Christie 27, 39, 40, 46
Potter, Lynn 27
Powell, Jane 29
Powers, Miss 8, 10, 12, 23, 42
Prible, Mr. 6
Prible, Jane 27, 34, 40
Prible, Sarah 25
Purkhiser, Robert 29

Q

Quinones, Carmen 25

R

Reaser, Connie 27, 35, 59
Redding, Carol 25, 35, 39, 40
Reed, Mr. 10, 34
Reed, Sharyl 3, 25, 33, 39, 40
Rehbein, Lana 27, 33, 34, 40
Rehbein, Pat 25, 43
Reiff, Richard 24, 25, 39, 41, 46, 48, 51
Rice, Gene 25, 41
Rice, Norma 29
Richey, Patricia 29, 34, 59
Robles, Judy 27, 34
Romine, Sue 25, 40
Ross, Charelene 29
Ross, Marlys 25
Rothgeb, Joyce 25, 40
Rothgeb, Richard 25
Rudy, Rebecca 25, 38, 39, 40
Rush, Bonnie 27
Rush, Larry 25

S

Santon, William 29, 34, 49
Sark, Richard 27
Sawyer, Sherry 27, 29, 40, 46
Scaffa, Charles 27
Schaefer, David 27, 44
Schaefer, Kay 29
Schenkel, Keith 25, 44
Schlagenhauf, Beth 27
Schreiber, Phyllis 29
Schreiber, John 27, 41
Schreiber, Ralph 29, 34
Scott, Richard 26, 27, 33, 34, 39, 41, 43
Scott, Pat 25, 33, 38, 40
Settle, Leta 20, 32, 36, 40, 59
Shady, Norman 20, 41
Shady, Ted 25, 41, 48
Shaw, Ray 20, 32, 36, 37, 38, 41, 42
Sheets, Linda 25, 40
Shoup, Carol 21, 35, 37
Shoup, William 29
Sills, Carolyn 21, 38
Simmons, Larry 27, 34, 39, 41
Slack, Vaunetta 29, 33
Sliger, Connie 25, 40
Sliger, Tom 27
Smekens, Joe 29, 34, 46
Smekens, Michael 21, 57
Smethurst, Delores 27, 35, 40, 59
Smethurst, Gilbert 29, 49
Snider, Mary Jane 29
Snider, Vera 21, 32, 33, 35, 36, 33, 39, 40, 42
Snider, Wendell 25, 41, 44
Sowards, Ned Allen 25, 39, 41
Sowards, John Franklin 29, 34
Spade, Patricia 21, 40
Spaid, Patricia 27, 40, 59
Spake, Susan 27, 40
Speheger, David 26, 27, 41, 48, 51, 57
Sprunger, Cammie 25, 38, 39, 40, 54
Sprunger, Jack 29, 49
Steffen, Eileen 21
Steffen, Lester 21, 34, 48, 50
Steury, Bill 21, 33, 36, 38, 39, 41, 42, 43, 48, 51
Steury, Robin 29
Stout, Gene 27, 41, 48, 51, 57
Stout, Linda 27, 35
Stout, Robert 21
Strain, Gene 25, 41
Stroud, Jim 44
Stroud, Joe 29
Stuck, Robert 25, 30, 41
Sturgis, Linda 44, 59
Sult, Gloria 21, 40
Suman, John 29
Suman, Peggy
Swisher, Virginia 27, 39, 40
Swyers, Bonnie 29, 33, 35, 59
Swyers, Zella 25, 35, 38, 49

T

Tangeman, Tom 4, 22, 23, 33, 39, 41, 42, 43, 48, 51, 52, 56, 57
Tappy, Joyce 27, 35
Taylor, Gary 29, 43, 49
Taylor, Gertrude 22, 36, 40
Taylor, Richard 25
Templin, Mr. 10, 26
Thompson, Edward 29
Thompson, Judy 22, 31, 40, 42, 46
Thompson, Mary Jo 29, 33, 34, 43, 46, 59
Tudor, Bill 29
Tudor, Jim 22, 41
Turner, John 27, 41
Tuttles, Carol 22, 41
Tuttle, Tommy 25

U

Ulmer, Connie 3, 22, 36, 38, 40
Ulmer, Diann 25, 30, 38, 39, 40, 46, 54
Ulmer, Mr. 11, 24

V

Van Emon, Sarah 27, 35, 40
Vanover, Pat 29
Vore, Della 27, 40
Votaw, Larry 29, 34

W

Walters, Raymond 25, 41
Ward, Michael 27, 49
Wasson, Don 27, 39, 41, 43
Way, Karol 27
Weaver, Jerry 27
Welsh, Danny 27
Wenger, Joyce 27
White, Duncan 27, 41, 51
White, Gae 25, 34
White, Nancy 27, 35, 39, 40
White, Robert 29
White, Wendell 22, 34
Wible, Larry 22
Williams, Bill 25, 41
Williams, Jane 22, 40
Williams, Robert 29, 44
Wilson, Roger 27
Witkowski, Miss 11, 44
Wolfe, Carole 29, 40
Wolf, Phyllis 27
Woolsey, Mr. 11, 12, 23, 44

Y

Young, Esther 25
Yule, Gay 27, 33, 35, 39, 40

Z

Zalac, Sharon 27 39, 40